

Santee's Progressive Intervention Plan Flow Chart

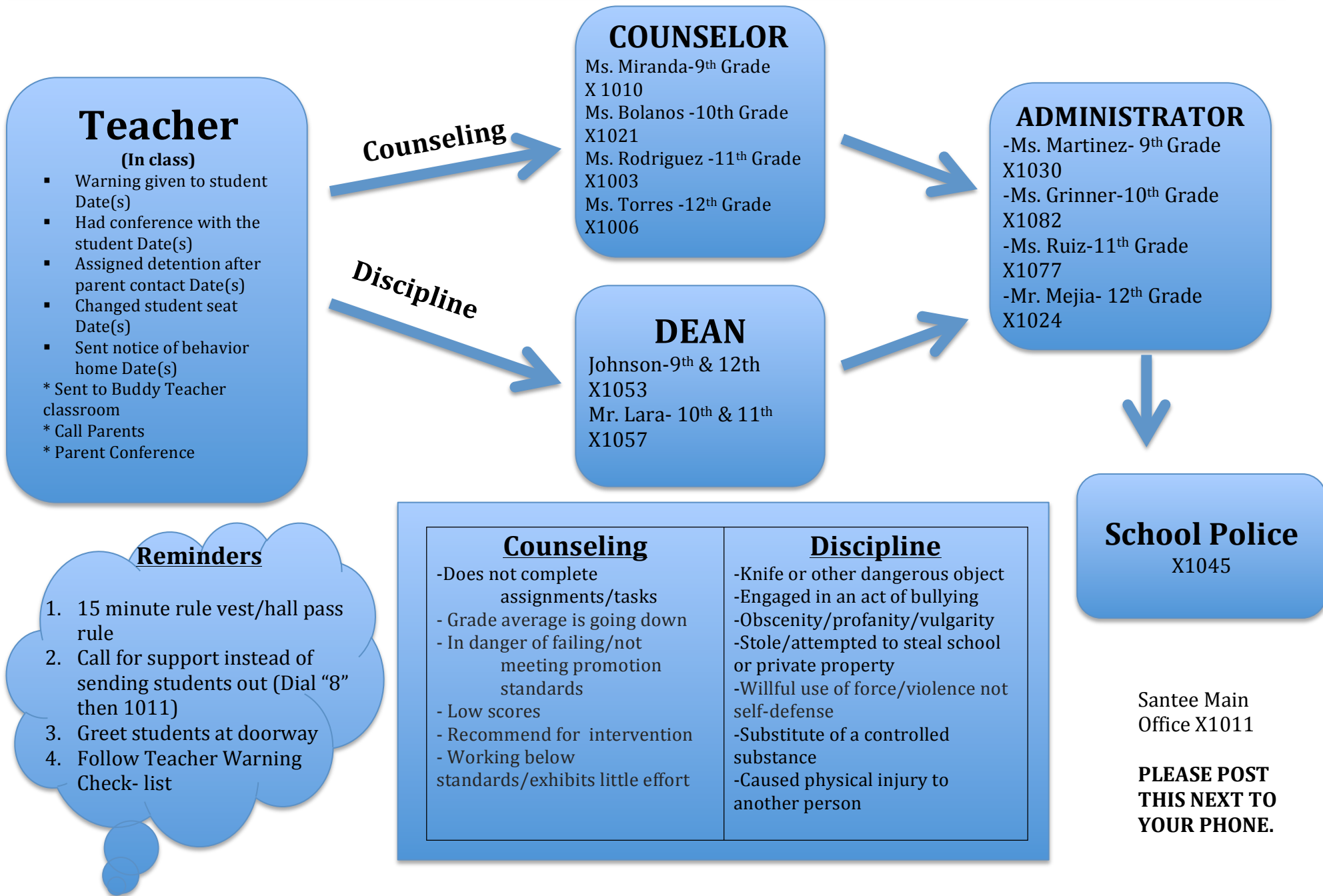

Teacher

(In class)

- Warning given to student Date(s)
- Had conference with the student Date(s)
- Assigned detention after parent contact Date(s)
- Changed student seat Date(s)
- Sent notice of behavior home Date(s)
- * Sent to Buddy Teacher classroom
- * Call Parents
- * Parent Conference

Counseling

COUNSELOR

Ms. Miranda-9th Grade
X 1010
Ms. Bolanos -10th Grade
X1021
Ms. Rodriguez -11th Grade
X1003
Ms. Torres -12th Grade
X1006

Discipline

DEAN

Johnson-9th & 12th
X1053
Mr. Lara- 10th & 11th
X1057

ADMINISTRATOR

-Ms. Martinez- 9th Grade
X1030
-Ms. Grinner-10th Grade
X1082
-Ms. Ruiz-11th Grade
X1077
-Mr. Mejia- 12th Grade
X1024

School Police

X1045

Santee Main
Office X1011

**PLEASE POST
THIS NEXT TO
YOUR PHONE.**

Reminders

1. 15 minute rule vest/hall pass rule
2. Call for support instead of sending students out (Dial "8" then 1011)
3. Greet students at doorway
4. Follow Teacher Warning Check- list

Counseling

- Does not complete assignments/tasks
- Grade average is going down
- In danger of failing/not meeting promotion standards
- Low scores
- Recommend for intervention
- Working below standards/exhibits little effort

Discipline

- Knife or other dangerous object
- Engaged in an act of bullying
- Obscenity/profanity/vulgarity
- Stole/attempted to steal school or private property
- Willful use of force/violence not self-defense
- Substitute of a controlled substance
- Caused physical injury to another person