

ELECTRIC - SHECO

Meter #: **97546380** Account #: 205845-1

Location: **Admin. Building**

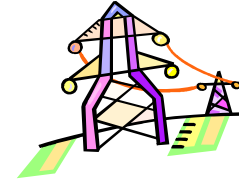

	2008	2009	2010	2011	2012	2013	2014	2015	2016	2017
Sep.	\$ 1,962.64	\$ 1,323.48	\$ 1,684.47	\$ 1,755.44	\$ 1,545.79	\$ 1,653.60	\$ 1,592.37		\$ 1,822.24	\$ 1,431.37
Oct.	\$ 1,368.64	\$ 1,169.88	\$ 1,142.25	\$ 1,223.25	\$ 1,102.43	\$ 1,121.35	\$ 1,263.77	\$ 1,152.95	\$ 1,343.63	
Nov.	\$ 1,440.15	\$ 1,103.73	\$ 1,016.25	\$ 1,329.49	\$ 903.37	\$ 1,401.33	\$ 1,655.76	\$ 989.49	\$ 984.27	
Dec.	\$ 1,094.95	\$ 2,299.91	\$ 2,119.76	\$ 1,928.61	\$ 1,789.33	\$ 2,917.45	\$ 1,815.37	\$ 1,278.67	\$ 1,639.43	
Jan.	\$ 1,583.43	\$ 2,052.43	\$ 1,818.92	\$ 2,575.28	\$ 1,565.39	\$ 1,764.18	\$ 2,736.75	\$ 2,478.88	\$ 1,891.14	\$ 1,742.79
Feb.	\$ 1,826.80	\$ 1,498.47	\$ 2,307.00	\$ 2,457.92	\$ 1,577.33	\$ 1,746.45	\$ 2,338.01	\$ 1,976.39	\$ 1,296.15	\$ 1,040.04
Mar.	\$ 1,602.29	\$ 1,589.87	\$ 1,679.08	\$ 1,580.64	\$ 1,144.85	\$ 1,418.57	\$ 1,715.73		\$ 1,005.29	\$ 1,020.31
Apr.	\$ 1,536.23	\$ 1,264.39	\$ 1,119.66	\$ 1,277.75	\$ 1,138.59	\$ 1,482.28	\$ 1,214.45	\$ 1,057.53	\$ 929.85	\$ 1,131.28
May	\$ 1,261.27	\$ 1,341.07	\$ 1,518.44	\$ 1,470.43	\$ 1,544.24	\$ 1,368.04	\$ 1,361.93	\$ 1,212.79	\$ 1,130.36	\$ 1,380.15
Jun.	\$ 1,546.63	\$ 1,761.63	\$ 1,853.12	\$ 2,044.60	\$ 1,815.32	\$ 1,782.55	\$ 1,745.27	\$ 1,582.41	\$ 1,549.25	\$ 1,736.32
Jul.	\$ 1,936.29	\$ 1,831.09	\$ 1,820.23	\$ 1,986.05	\$ 1,692.76	\$ 1,847.71	\$ 1,944.99	\$ 1,908.11	\$ 1,696.67	\$ 2,006.40
Aug.	\$ 2,013.65	\$ 1,837.79	\$ 2,226.68	\$ 2,508.55	\$ 1,651.77	\$ 2,114.11	\$ 1,953.47	\$ 2,234.41	\$ 1,718.60	\$ 1,794.61
TOTAL	\$ 19,172.97	\$ 19,073.74	\$ 20,305.86	\$ 22,138.01	\$ 17,471.17	\$ 20,617.62	\$ 21,337.87	\$ 15,871.63	\$ 15,184.64	\$ 11,851.90

ELECTRIC - SHECO

Meter #: 97535923 Account #: 158470-5

Location: New High School

	2008	2009	2010	2011	2012	2013	2014	2015	2016	2017
Sep.	\$ 14,232.28	\$ 12,179.54	\$ 15,647.35	\$ 16,021.55	\$ 15,675.95	\$ 17,135.61	\$ 18,435.50		\$ 15,978.34	\$ 14,843.71
Oct.	\$ 11,921.54	\$ 11,209.18	\$ 12,884.12	\$ 12,599.87	\$ 13,379.12	\$ 13,239.48	\$ 14,837.75	\$ 13,399.36	\$ 13,503.02	
Nov.	\$ 12,104.69	NA	\$ 8,817.71	\$ 9,484.95	\$ 9,421.05	\$ 9,529.62	\$ 10,232.37	\$ 9,652.34	\$ 9,659.23	
Dec.	\$ 7,894.48	\$ 8,033.43	\$ 8,284.15	\$ 9,514.17	\$ 8,984.84	\$ 11,376.12	\$ 10,695.41	\$ 8,912.50	\$ 9,886.32	
Jan.	\$ 7,103.25	\$ 9,136.34	\$ 8,267.78	\$ 10,509.76	\$ 8,838.72	\$ 8,448.30	\$ 11,762.10	\$ 14,491.20	\$ 10,349.39	\$ 11,151.18
Feb.	\$ 8,347.06	\$ 7,880.08	\$ 7,873.60	\$ 10,380.92	\$ 9,954.09	\$ 9,253.63	\$ 11,957.24	\$ 12,112.50	\$ 9,644.68	\$ 9,195.12
Mar.	\$ 7,929.01	\$ 7,643.98	\$ 8,429.67	\$ 9,008.63	\$ 10,397.98	\$ 9,756.29	\$ 11,438.26		\$ 9,883.67	\$ 10,030.32
Apr.	\$ 8,189.10	\$ 7,967.83	\$ 9,865.92	\$ 11,121.38	\$ 11,491.49	\$ 10,848.92	\$ 12,260.92	\$ 11,908.20	\$ 11,266.96	\$ 11,055.14
May	\$ 9,631.81	\$ 11,376.88	\$ 13,726.44	\$ 13,248.62	\$ 14,182.22	\$ 13,350.92	\$ 14,784.61	\$ 14,202.77	\$ 13,496.58	\$ 12,875.54
Jun.	\$ 12,245.09	\$ 11,343.43	\$ 12,803.24	\$ 14,040.31	\$ 13,402.95	\$ 15,433.07	\$ 16,235.41	\$ 13,969.81	\$ 12,631.63	\$ 11,707.46
Jul.	\$ 12,384.58	\$ 11,667.58	\$ 12,238.96	\$ 13,904.39	\$ 13,862.99	\$ 14,104.92	\$ 17,142.15	\$ 14,926.79	\$ 13,855.50	\$ 9,637.60
Aug.	\$ 11,964.29	\$ 13,207.04	\$ 11,811.52	\$ 9,979.84	\$ 11,852.90	\$ 17,301.21	\$ 12,617.50	\$ 16,686.62	\$ 6,697.15	\$ 15,129.29
TOTAL	\$ 123,947.18	\$ 111,645.31	\$ 130,650.46	\$ 139,814.39	\$ 141,444.30	\$ 149,778.09	\$ 162,399.22	\$ 130,262.09	\$ 120,874.13	\$ 90,781.65

ELECTRIC - SHECO

Meter #: 97532040 Account #: 149369-1

Location: H.S. Lift Station

	2008	2009	2010	2011	2012	2013	2014	2015	2016	2017
Sep.	\$ 51.27	\$ 74.44	\$ 67.80	\$ 58.90	\$ 55.59	\$ 59.70	\$ 61.34		\$ 60.70	\$ 71.04
Oct.	\$ 49.31	\$ 66.57	\$ 60.70	\$ 52.38	\$ 56.02	\$ 63.14	\$ 60.14	\$ 66.51	\$ 66.75	
Nov.	\$ 57.59	\$ 55.34	\$ 58.12	\$ 52.83	\$ 49.11	\$ 53.60	\$ 52.34	\$ 51.04	\$ 58.41	
Dec.	\$ 53.56	\$ 51.40	\$ 53.19	\$ 50.14	\$ 46.84	\$ 48.20	\$ 52.36	\$ 55.78	\$ 54.94	
Jan.	\$ 46.60	\$ 51.88	\$ 53.32	\$ 49.79	\$ 51.48	\$ 52.54	\$ 47.86	\$ 58.24	\$ 64.41	\$ 57.83
Feb.	\$ 48.50	\$ 57.91	\$ 55.94	\$ 55.45	\$ 51.04	\$ 54.73	\$ 56.44	\$ 50.95	\$ 51.04	\$ 65.44
Mar.	\$ 57.00	\$ 57.93	\$ 56.64	\$ 50.82	\$ 53.39	\$ 58.81	\$ 54.23		\$ 55.15	\$ 80.56
Apr.	\$ 55.88	\$ 69.74	\$ 58.56	\$ 49.69	\$ 50.25	\$ 51.82	\$ 65.20	\$ 53.54	\$ 62.26	\$ 67.58
May	\$ 64.62	\$ 52.17	\$ 52.91	\$ 52.23	\$ 50.19	\$ 52.49	\$ 73.55	\$ 62.04	\$ 61.42	\$ 62.94
Jun.	\$ 63.67	\$ 45.55	\$ 57.82	\$ 58.25	\$ 48.14	\$ 49.93	\$ 50.94	\$ 48.78	\$ 50.12	\$ 62.13
Jul.	\$ 49.31	\$ 43.34	\$ 73.05	\$ 69.26	\$ 49.22	\$ 44.27	\$ 46.82	\$ 44.97	\$ 56.49	\$ 69.99
Aug.	\$ 44.51	\$ 49.00	\$ 59.15	\$ 60.54	\$ 45.74	\$ 48.82	\$ 51.46	\$ 53.90	\$ 61.73	\$ 89.96
TOTAL	\$ 641.82	\$ 675.27	\$ 707.20	\$ 660.28	\$ 607.01	\$ 638.05	\$ 672.68	\$ 545.75	\$ 642.72	\$ 556.43

ELECTRIC - SHECOMeter #: 97532022 **97536046** Account #: 54767-9Location: **Chance Building**

	2008	2009	2010	2011	2012	2013	2014	2015	2016	2017
Sep.	\$ 305.61	\$ 362.73	\$ 332.56	\$ 349.17	\$ 412.96	\$ 382.71	\$ 392.45		\$ 407.95	\$ 383.77
Oct.	\$ 235.88	\$ 348.72	\$ 203.73	\$ 243.90	\$ 393.09	\$ 226.09	\$ 271.58	\$ 240.25	\$ 215.52	
Nov.	\$ 368.11	\$ 332.20	\$ 315.68	\$ 364.41	\$ 312.74	\$ 261.72	\$ 525.26	\$ 146.48	\$ 128.36	
Dec.	\$ 476.70	\$ 714.83	\$ 551.53	\$ 549.88	\$ 585.12	\$ 631.85	\$ 780.50	\$ 923.08	\$ 634.45	
Jan.	\$ 460.01	\$ 754.35	\$ 798.93	\$ 726.87	\$ 546.19	\$ 739.87	\$ 1,070.85	\$ 1,235.59	\$ 761.85	\$ 619.03
Feb.	\$ 839.95	\$ 493.00	\$ 764.34	\$ 582.81	\$ 557.95	\$ 525.61	\$ 984.78	\$ 968.04	\$ 614.48	\$ 339.26
Mar.	\$ 385.50	\$ 401.96	\$ 549.55	\$ 222.46	\$ 332.16	\$ 470.18	\$ 772.16		\$ 240.52	\$ 289.28
Apr.	\$ 759.21	\$ 401.11	\$ 326.49	\$ 164.63	\$ 230.68	\$ 136.74	\$ 318.42	\$ 167.88	\$ 256.73	\$ 201.58
May	\$ 185.72	\$ 411.77	\$ 406.46	\$ 231.67	\$ 366.96	\$ 269.38	\$ 322.59	\$ 234.79	\$ 213.86	\$ 285.24
Jun.	\$ 202.95	\$ 460.46	\$ 341.61	\$ 371.84	\$ 465.99	\$ 426.34	\$ 573.80	\$ 306.06	\$ 353.87	\$ 369.71
Jul.	\$ 304.93	\$ 458.72	\$ 431.55	\$ 445.74	\$ 389.64	\$ 386.26	\$ 544.12	\$ 491.82	\$ 517.62	\$ 410.00
Aug.	\$ 314.79	\$ 476.88	\$ 233.67	\$ 515.50	\$ 360.30	\$ 486.50	\$ 523.84	\$ 545.26	\$ 497.32	\$ 455.38
TOTAL	\$ 4,839.36	\$ 5,616.73	\$ 5,256.10	\$ 4,768.88	\$ 4,953.78	\$ 4,943.25	\$ 7,080.35	\$ 5,259.25	\$ 4,434.58	\$ 2,969.48

ELECTRIC - SHECO

Meter #: 97532540 Account #: 13887-5

Location: Jones North Hall

	2008	2009	2010	2011	2012	2013	2014	2015	2016	2017
Sep.	\$ 1,586.14	\$ 830.04	\$ 1,910.25	\$ 2,326.50	\$ 2,021.48	\$ 2,281.16	\$ 2,200.56		\$ 2,295.74	\$ 2,617.22
Oct.	\$ 992.20	\$ 830.04	\$ 1,419.21	\$ 1,658.92	\$ 1,553.44	\$ 1,698.54	\$ 1,968.52	\$ 1,903.58	\$ 1,820.88	
Nov.	\$ 789.26	\$ 727.86	\$ 1,249.82	\$ 1,551.96	\$ 1,219.94	\$ 1,597.28	\$ 1,753.74	\$ 1,484.52	\$ 1,401.48	
Dec.	\$ 759.50	\$ 1,085.64	\$ 1,947.76	\$ 2,079.28	\$ 1,689.22	\$ 2,609.60	\$ 1,767.26	\$ 1,820.66	\$ 2,399.72	
Jan.	\$ 1,195.84	\$ 923.70	\$ 1,197.37	\$ 2,696.54	\$ 1,776.98	\$ 1,959.78	\$ 3,008.14	\$ 2,965.52	\$ 2,345.14	\$ 2,368.74
Feb.	\$ 1,893.76	\$ 727.77	\$ 1,850.66	\$ 2,550.87	\$ 1,861.14	\$ 1,791.80	\$ 2,585.70	\$ 2,399.76	\$ 1,913.46	\$ 1,685.44
Mar.	\$ 1,489.52	\$ 683.84	\$ 1,780.41	\$ 1,318.25	\$ 1,445.14	\$ 1,625.38	\$ 2,148.88		\$ 1,363.04	\$ 1,730.16
Apr.	\$ 1,297.22	\$ 694.96	\$ 1,144.73	\$ 1,418.73	\$ 1,484.82	\$ 1,460.32	\$ 1,560.24	\$ 1,442.56	\$ 1,577.62	\$ 1,357.28
May	\$ 1,058.66	\$ 778.14	\$ 1,390.51	\$ 1,867.22	\$ 2,068.12	\$ 1,773.88	\$ 2,137.40	\$ 1,946.58	\$ 1,844.10	\$ 1,641.50
Jun.	\$ 1,244.18	\$ 842.32	\$ 1,848.50	\$ 2,476.44	\$ 2,067.08	\$ 1,611.16	\$ 2,334.42	\$ 2,060.56	\$ 2,171.20	\$ 1,954.60
Jul.	\$ 1,333.18	\$ 879.16	\$ 2,148.02	\$ 2,460.60	\$ 1,959.30	\$ 2,271.26	\$ 2,567.30	\$ 2,586.38	\$ 2,393.86	\$ 2,381.40
Aug.	\$ 1,368.32	\$ 943.34	\$ 2,592.76	\$ 2,966.80	\$ 1,758.12	\$ 688.86	\$ 2,625.78	\$ 2,915.08	\$ 2,702.32	\$ 2,834.78
TOTAL	\$ 15,007.78	\$ 9,946.81	\$ 20,480.00	\$ 25,372.11	\$ 20,904.78	\$ 21,369.02	\$ 26,657.94	\$ 21,525.20	\$ 21,932.82	\$ 15,953.90

ELECTRIC - SHECO

Meter #: 97532538 Account #: 13765-3

Location: Jones South Hall

	2008	2009	2010	2011	2012	2013	2014	2015	2016	2017
Sep.	\$ 505.84	\$ 403.31	\$ 498.13	\$ 505.08	\$ 420.20	\$ 585.98	\$ 673.40		\$ 665.48	\$ 737.44
Oct.	\$ 423.71	\$ 409.92	\$ 454.41	\$ 465.62	\$ 394.98	\$ 546.98	\$ 570.86	\$ 583.40	\$ 579.10	
Nov.	\$ 430.86	\$ 380.44	\$ 457.74	\$ 426.08	\$ 376.68	\$ 457.62	\$ 562.54	\$ 515.88	\$ 482.46	
Dec.	\$ 405.85	\$ 476.25	\$ 497.89	\$ 427.50	\$ 390.50	\$ 632.94	\$ 577.44	\$ 532.54	\$ 600.68	
Jan.	\$ 432.96	\$ 517.08	\$ 549.96	\$ 603.60	\$ 429.88	\$ 465.68	\$ 646.62	\$ 745.82	\$ 609.77	\$ 616.76
Feb.	\$ 505.24	\$ 445.22	\$ 563.06	\$ 610.95	\$ 440.86	\$ 421.24	\$ 612.18	\$ 647.74	\$ 540.06	\$ 534.88
Mar.	\$ 453.88	\$ 437.93	\$ 464.57	\$ 446.82	\$ 380.00	\$ 435.32	\$ 614.90		\$ 487.20	\$ 518.84
Apr.	\$ 415.68	\$ 409.60	\$ 405.92	\$ 437.32	\$ 400.46	\$ 404.92	\$ 519.89	\$ 479.16	\$ 466.86	\$ 553.44
May	\$ 382.72	\$ 414.84	\$ 432.41	\$ 460.00	\$ 439.90	\$ 420.94	\$ 724.74	\$ 512.52	\$ 598.74	\$ 579.60
Jun.	\$ 461.73	\$ 444.30	\$ 459.89	\$ 531.54	\$ 453.36	\$ 485.04	\$ 713.16	\$ 624.76	\$ 689.02	\$ 664.64
Jul.	\$ 528.45	\$ 424.66	\$ 443.49	\$ 469.38	\$ 422.28	\$ 466.04	\$ 686.82	\$ 753.06	\$ 716.30	\$ 706.12
Aug.	\$ 522.49	\$ 463.96	\$ 498.13	\$ 582.46	\$ 395.90	\$ 533.28	\$ 708.36	\$ 9,279.89	\$ 736.60	\$ 772.12
TOTAL	\$ 5,469.41	\$ 5,227.51	\$ 5,725.60	\$ 5,966.35	\$ 4,945.00	\$ 5,855.98	\$ 7,610.91	\$ 14,674.77	\$ 6,506.79	\$ 4,946.40

ELECTRIC - SHECO

Meter #: 97532497 Account #: 149373-3

Location: Lincoln Cafeteria

	2008	2009	2010	2011	2012	2013	2014	2015	2016	2017
Sep.	\$ 2,348.88	\$ 2,057.16	\$ 2,712.48	\$ 3,039.78	\$ 2,771.46	\$ 2,717.80	\$ 2,730.80		\$ 2,769.60	\$ 2,496.70
Oct.	\$ 1,926.04	\$ 1,679.04	\$ 2,074.98	\$ 2,077.90	\$ 2,154.90	\$ 1,981.14	\$ 2,207.94	\$ 2,336.58	\$ 2,298.90	
Nov.	\$ 1,866.78	\$ 1,504.56	\$ 1,565.04	\$ 1,665.00	\$ 1,502.58	\$ 1,519.74	\$ 1,546.30	\$ 1,550.38	\$ 1,603.44	
Dec.	\$ 1,364.88	\$ 1,560.33	\$ 1,314.59	\$ 1,457.28	\$ 1,558.02	\$ 1,761.06	\$ 1,837.70	\$ 1,510.00	\$ 1,484.50	
Jan.	\$ 1,128.54	\$ 1,355.04	\$ 1,562.69	\$ 1,412.93	\$ 1,548.90	\$ 1,350.04	\$ 1,737.98	\$ 1,852.84	\$ 1,506.42	\$ 1,680.10
Feb.	\$ 1,357.62	\$ 1,469.36	\$ 1,479.64	\$ 1,595.70	\$ 1,402.84	\$ 1,477.72	\$ 1,678.32	\$ 1,681.78	\$ 1,409.74	\$ 1,656.70
Mar.	\$ 1,264.18	\$ 1,323.00	\$ 1,311.84	\$ 1,684.07	\$ 1,992.20	\$ 1,623.06	\$ 1,610.78		\$ 1,452.10	\$ 1,859.26
Apr.	\$ 1,233.98	\$ 1,728.24	\$ 1,709.44	\$ 2,065.01	\$ 2,328.88	\$ 2,022.52	\$ 1,933.27	\$ 2,047.38	\$ 1,655.80	\$ 2,263.76
May	\$ 1,735.64	\$ 2,004.62	\$ 2,489.61	\$ 2,280.94	\$ 2,944.00	\$ 2,697.24	\$ 2,570.76	\$ 2,369.02	\$ 2,200.08	\$ 2,561.90
Jun.	\$ 1,838.46	\$ 2,022.70	\$ 2,400.71	\$ 2,112.36	\$ 2,624.82	\$ 2,806.50	\$ 2,576.60	\$ 2,159.32	\$ 2,055.58	\$ 2,083.24
Jul.	\$ 2,454.52	\$ 1,839.04	\$ 2,338.01	\$ 2,043.96	\$ 2,518.08	\$ 1,851.52	\$ 2,219.62	\$ 2,108.64	\$ 2,396.38	\$ 2,432.12
Aug.	\$ 1,843.78	\$ 2,073.58	\$ 2,917.38	\$ 3,079.48	\$ 2,184.12	\$ 2,429.14	\$ 2,675.62	\$ 3,315.84	\$ 2,687.50	\$ 2,435.22
TOTAL	\$ 20,363.30	\$ 20,616.67	\$ 23,876.41	\$ 24,514.41	\$ 25,530.80	\$ 24,237.48	\$ 25,325.69	\$ 20,931.78	\$ 20,750.44	\$ 16,972.30

ELECTRIC - SHECO

Meter #: 97532532 Account #: 13886-7

Location: Lincoln Main

	2008	2009	2010	2011	2012	2013	2014	2015	2016	2017
Sep.	\$ 4,026.58	\$ 4,177.17	\$ 5,032.03	\$ 5,318.80	\$ 4,982.64	\$ 5,261.54	\$ 6,136.56		\$ 5,063.82	\$ 4,934.22
Oct.	\$ 3,697.91	\$ 3,807.64	\$ 4,530.31	\$ 4,342.62	\$ 4,471.42	\$ 4,219.84	\$ 4,894.52	\$ 4,117.20	\$ 4,241.02	
Nov.	\$ 3,988.58	\$ 2,670.75	\$ 3,281.22	\$ 3,472.06	\$ 3,461.42	\$ 3,450.06	\$ 3,818.06	\$ 3,082.42	\$ 2,909.88	
Dec.	\$ 2,896.04	\$ 3,258.40	\$ 3,272.18	\$ 3,964.34	\$ 3,364.70	\$ 4,582.04	\$ 3,685.32	\$ 3,477.28	\$ 3,838.18	
Jan.	\$ 2,718.58	\$ 4,134.84	\$ 4,888.35	\$ 4,822.48	\$ 3,749.02	\$ 3,652.73	\$ 6,043.10	\$ 5,627.98	\$ 4,166.60	\$ 4,019.34
Feb.	\$ 3,398.74	\$ 3,201.74	\$ 4,885.05	\$ 5,100.80	\$ 3,866.38	\$ 3,340.54	\$ 5,522.44	\$ 4,818.58	\$ 3,478.80	\$ 3,134.74
Mar.	\$ 3,023.14	\$ 3,010.37	\$ 3,444.78	\$ 3,310.69	\$ 3,709.34	\$ 3,149.40	\$ 4,936.38		\$ 2,810.78	\$ 2,964.22
Apr.	\$ 2,738.38	\$ 3,150.51	\$ 3,853.37	\$ 4,531.74	\$ 4,390.18	\$ 3,704.10	\$ 3,648.04	\$ 4,140.42	\$ 3,345.98	\$ 3,438.62
May	\$ 4,204.03	\$ 3,952.19	\$ 6,013.93	\$ 5,210.88	\$ 5,058.62	\$ 4,511.90	\$ 4,859.66	\$ 4,807.44	\$ 3,716.94	\$ 4,127.32
Jun.	\$ 4,050.76	\$ 3,701.52	\$ 4,351.60	\$ 4,311.00	\$ 3,895.94	\$ 4,670.80	\$ 5,083.96	\$ 3,977.96	\$ 3,234.22	\$ 3,623.26
Jul.	\$ 3,852.65	\$ 3,706.15	\$ 3,700.79	\$ 4,211.70	\$ 3,789.56	\$ 3,973.34	\$ 4,587.28	\$ 4,380.50	\$ 3,885.64	\$ 4,589.56
Aug.	\$ 3,136.93	\$ 4,403.11	\$ 5,025.38	\$ 6,050.54	\$ 3,419.92	\$ 5,042.52	\$ 5,515.18	\$ 6,595.22	\$ 4,738.62	\$ 4,317.86
TOTAL	\$ 41,732.32	\$ 43,174.39	\$ 52,278.99	\$ 54,647.65	\$ 48,159.14	\$ 49,558.81	\$ 58,730.50	\$ 45,025.00	\$ 40,366.66	\$ 30,214.92

ELECTRIC - SHECO

Meter #: 97532561 Account #: 54640-8

Location: Intermediate

	2008	2009	2010	2011	2012	2013	2014	2015	2016	2017
Sep.	\$ 5,525.88	\$ 4,044.39	\$ 5,041.22	\$ 5,122.00	\$ 4,645.96	\$ 6,300.14	\$ 5,746.64		\$ 6,048.39	\$ 5,435.96
Oct.	\$ 4,050.02	\$ 3,616.24	\$ 3,732.25	\$ 4,035.56	\$ 4,140.98	\$ 5,745.44	\$ 4,099.86	\$ 4,497.86	\$ 4,762.32	
Nov.	\$ 3,964.35	\$ 2,626.39	\$ 2,782.98	\$ 2,993.88	\$ 3,460.52	\$ 3,653.54	\$ 3,297.00	\$ 3,674.12	\$ 3,641.63	
Dec.	\$ 2,883.71	\$ 3,609.68	\$ 3,015.14	\$ 3,715.54	\$ 3,805.92	\$ 4,695.48	\$ 3,520.92	\$ 3,516.14	\$ 3,452.18	
Jan.	\$ 2,404.63	\$ 3,830.22	\$ 4,697.57	\$ 3,810.17	\$ 2,977.82	\$ 3,571.41	\$ 5,448.40	\$ 4,601.50	\$ 3,879.70	\$ 3,911.07
Feb.	\$ 3,484.07	\$ 3,112.64	\$ 4,083.29	\$ 4,108.06	\$ 3,184.42	\$ 3,593.14	\$ 4,707.74	\$ 3,831.64	\$ 3,536.88	\$ 3,337.50
Mar.	\$ 2,990.54	\$ 2,339.98	\$ 3,272.34	\$ 2,935.85	\$ 3,142.20	\$ 3,696.76	\$ 4,066.28		\$ 3,498.52	\$ 3,981.06
Apr.	\$ 3,186.36	\$ 2,716.32	\$ 3,454.71	\$ 3,908.97	\$ 4,006.28	\$ 4,071.72	\$ 3,876.80	\$ 3,990.60	\$ 3,727.80	\$ 4,207.96
May	\$ 3,638.30	\$ 3,940.44	\$ 4,714.79	\$ 4,472.42	\$ 4,416.60	\$ 4,294.72	\$ 5,117.08	\$ 4,853.90	\$ 3,789.80	\$ 5,006.54
Jun.	\$ 4,553.11	\$ 4,502.66	\$ 5,204.20	\$ 4,623.04	\$ 3,522.66	\$ 4,245.82	\$ 6,275.50	\$ 4,854.04	\$ 3,995.22	\$ 5,813.55
Jul.	\$ 5,199.90	\$ 4,578.77	\$ 4,992.78	\$ 4,168.86	\$ 3,896.40	\$ 3,029.64	\$ 6,010.74	\$ 5,023.64	\$ 5,308.76	\$ 6,095.35
Aug.	\$ 5,024.15	\$ 4,858.49	\$ 5,808.08	\$ 6,073.32	\$ 3,618.12	\$ 3,914.12	\$ 5,926.00	\$ 5,390.88	\$ 6,526.35	\$ 6,445.66
TOTAL	\$ 46,905.02	\$ 43,776.22	\$ 50,799.35	\$ 49,967.67	\$ 44,817.88	\$ 50,811.93	\$ 58,092.96	\$ 44,234.32	\$ 46,119.16	\$ 38,798.69

ELECTRIC - SHECO

Meter #: 97532560 Account #: 149370-9

Location: Street Cafeteria

	2008	2009	2010	2011	2012	2013	2014	2015	2016	2017
Sep.	\$ 2,290.86	\$ 2,033.54	\$ 2,508.13	\$ 2,406.16	\$ 2,572.82	\$ 2,522.80	\$ 2,486.52		\$ 3,258.84	\$ 2,418.26
Oct.	\$ 2,047.32	\$ 1,853.10	\$ 2,093.35	\$ 1,990.32	\$ 2,267.68	\$ 2,124.36	\$ 2,191.90	\$ 2,144.18	\$ 1,626.78	
Nov.	\$ 1,940.94	\$ 2,626.39	\$ 1,613.35	\$ 1,695.22	\$ 1,708.08	\$ 1,580.46	\$ 1,728.44	\$ 1,637.12	\$ 1,809.80	
Dec.	\$ 1,612.12	\$ 3,609.68	\$ 1,450.96	\$ 1,666.72	\$ 1,696.16	\$ 1,727.60	\$ 1,758.62	\$ 1,631.50	\$ 1,809.44	
Jan.	\$ 1,675.08	\$ 1,657.16	\$ 4,697.57	\$ 1,618.59	\$ 1,629.56	\$ 1,579.41	\$ 1,928.00	\$ 2,042.58	\$ 1,836.49	\$ 1,985.30
Feb.	\$ 1,578.84	\$ 1,544.14	\$ 4,083.29	\$ 1,699.15	\$ 1,737.44	\$ 1,638.66	\$ 1,906.64	\$ 1,874.60	\$ 1,628.28	\$ 1,742.84
Mar.	\$ 1,434.02	\$ 1,533.78	\$ 3,272.34	\$ 1,598.51	\$ 1,738.92	\$ 1,760.10	\$ 1,738.16		\$ 1,630.28	\$ 1,930.88
Apr.	\$ 1,482.18	\$ 1,581.74	\$ 3,454.71	\$ 1,997.81	\$ 2,068.86	\$ 1,949.16	\$ 1,922.16	\$ 1,809.00	\$ 1,863.94	\$ 2,033.40
May	\$ 1,805.88	\$ 2,042.58	\$ 4,714.79	\$ 2,369.28	\$ 2,482.16	\$ 2,316.88	\$ 2,299.22	\$ 2,091.86	\$ 1,976.76	\$ 2,451.18
Jun.	\$ 2,214.20	\$ 2,137.68	\$ 5,204.20	\$ 2,034.20	\$ 1,986.30	\$ 2,257.40	\$ 2,090.70	\$ 1,873.22	\$ 1,723.62	\$ 1,857.00
Jul.	\$ 2,179.74	\$ 1,818.06	\$ 1,969.03	\$ 1,724.54	\$ 2,075.94	\$ 1,605.72	\$ 1,936.68	\$ 2,039.66	\$ 1,695.78	\$ 2,116.20
Aug.	\$ 1,947.96	\$ 2,103.20	\$ 2,417.28	\$ 2,603.54	\$ 1,866.90	\$ 2,521.56	\$ 2,267.18	\$ 2,511.96	\$ 1,781.52	\$ 2,045.70
TOTAL	\$ 22,209.14	\$ 24,541.05	\$ 37,479.00	\$ 23,404.04	\$ 23,830.82	\$ 23,584.11	\$ 24,254.22	\$ 19,655.68	\$ 19,382.69	\$ 16,162.50

ELECTRIC - SHECO

98010083

Meter #: 97539614 97539507 Account #: 26429-1

Location: Street South End

	2008	2009	2010	2011	2012	2013	2014	2015	2016	2017
Sep.	\$ 1,018.52	\$ 851.65	\$ 1,135.61	\$ 1,134.34	\$ 1,105.08	\$ 1,207.90	\$ 1,283.62		\$ 1,537.08	\$ 784.32
Oct.	\$ 899.48	\$ 716.57	\$ 829.75	\$ 831.06	\$ 866.24	\$ 940.46	\$ 1,043.70	\$ 647.51	\$ 490.14	
Nov.	\$ 799.44	\$ 696.96	\$ 906.58	\$ 719.62	\$ 756.40	\$ 624.12	\$ 856.22	\$ 546.78	\$ 567.62	
Dec.	\$ 573.38	\$ 1,034.35	\$ 1,106.86	\$ 877.50	\$ 853.96	\$ 1,229.54	\$ 852.48	\$ 676.63	\$ 804.58	
Jan.	\$ 754.70	\$ 1,023.08	\$ 1,178.80	\$ 1,735.50	\$ 931.42	\$ 871.39	\$ 1,369.60	\$ 1,511.66	\$ 913.55	\$ 803.76
Feb.	\$ 920.20	\$ 865.43	\$ 1,164.08	\$ 1,435.26	\$ 911.92	\$ 877.28	\$ 1,226.22	\$ 1,293.32	\$ 728.04	\$ 709.70
Mar.	\$ 803.16	\$ 863.82	\$ 801.75	\$ 852.02	\$ 738.74	\$ 908.34	\$ 1,075.10		\$ 605.04	\$ 578.40
Apr.	\$ 815.73	\$ 714.63	\$ 686.10	\$ 1,004.94	\$ 762.18	\$ 858.52	\$ 905.25	\$ 683.29	\$ 596.70	\$ 642.96
May	\$ 799.88	\$ 814.66	\$ 927.75	\$ 1,152.50	\$ 1,023.56	\$ 1,075.76	\$ 1,072.50	\$ 823.41	\$ 637.10	\$ 716.80
Jun.	\$ 959.82	\$ 846.58	\$ 748.49	\$ 994.14	\$ 868.64	\$ 1,008.18	\$ 1,132.38	\$ 888.58	\$ 544.24	\$ 706.72
Jul.	\$ 969.76	\$ 917.97	\$ 892.71	\$ 1,097.80	\$ 679.61	\$ 1,080.86	\$ 1,068.54	\$ 1,049.25	\$ 627.36	\$ 779.28
Aug.	\$ 751.94	\$ 859.18	\$ 1,169.82	\$ 1,291.24	\$ 923.78	\$ 1,196.10	\$ 1,108.20	\$ 974.88	\$ 646.42	\$ 793.12
TOTAL	\$ 10,066.01	\$ 10,204.88	\$ 11,548.30	\$ 13,125.92	\$ 10,421.53	\$ 11,878.45	\$ 12,993.81	\$ 9,095.31	\$ 7,160.79	\$ 5,730.74

ELECTRIC - SHECO

Meter #: 97546373 Account #: 162718-1

Location: Street Main building

	2008	2009	2010	2011	2012	2013	2014	2015	2016	2017
Sep.	\$ 2,522.30	\$ 1,864.70	\$ 2,530.26	\$ 2,812.95	\$ 2,673.72	\$ 2,773.25	\$ 3,216.16		\$ 4,029.79	\$ 2,553.71
Oct.	\$ 2,171.08	\$ 1,669.96	\$ 1,969.23	\$ 2,108.73	\$ 2,077.71	\$ 2,166.54	\$ 2,588.84	\$ 2,389.42	\$ 1,808.38	
Nov.	\$ 1,921.61	\$ 1,282.12	\$ 1,520.68	\$ 1,970.92	\$ 1,534.56	\$ 2,327.91	\$ 3,100.79	\$ 1,803.32	\$ 1,856.56	
Dec.	\$ 466.35	\$ 2,239.69	\$ 2,439.73	\$ 2,718.20	\$ 2,178.38	\$ 4,091.92	\$ 2,909.09	\$ 3,129.12	\$ 3,455.02	
Jan.	\$ 1,952.06	\$ 2,849.82	\$ 2,670.12	\$ 3,438.74	\$ 2,458.12	\$ 2,835.48	\$ 4,921.19	\$ 5,024.02	\$ 3,944.25	\$ 3,247.30
Feb.	\$ 2,531.48	\$ 1,820.18	\$ 3,310.57	\$ 3,302.24	\$ 2,292.96	\$ 2,571.34	\$ 4,165.04	\$ 4,060.03	\$ 2,697.34	\$ 2,091.34
Mar.	\$ 1,876.64	\$ 1,764.58	\$ 2,102.96	\$ 1,590.57	\$ 1,745.72	\$ 2,491.66	\$ 3,075.33		\$ 2,343.28	\$ 1,925.77
Apr.	\$ 1,746.22	\$ 1,483.06	\$ 1,540.19	\$ 2,001.93	\$ 2,077.99	\$ 2,303.84	\$ 2,133.48	\$ 2,029.90	\$ 1,880.97	\$ 2,118.21
May	\$ 1,680.04	\$ 1,807.96	\$ 2,190.10	\$ 2,567.69	\$ 2,457.96	\$ 2,537.50	\$ 2,587.77	\$ 2,407.54	\$ 2,283.68	\$ 2,543.59
Jun.	\$ 2,062.56	\$ 1,926.12	\$ 2,364.57	\$ 2,828.15	\$ 2,278.58	\$ 2,491.66	\$ 2,905.22	\$ 2,400.56	\$ 2,252.05	\$ 2,079.23
Jul.	\$ 2,215.52	\$ 1,800.86	\$ 2,168.15	\$ 2,140.77	\$ 1,746.08	\$ 2,742.01	\$ 2,553.95	\$ 2,537.54	\$ 2,186.83	\$ 2,379.91
Aug.	\$ 2,034.28	\$ 2,215.72	\$ 2,933.36	\$ 3,501.95	\$ 2,210.72	\$ 3,145.10	\$ 3,200.20	\$ 3,011.06	\$ 2,425.03	\$ 2,473.21
TOTAL	\$ 23,180.14	\$ 22,724.77	\$ 27,739.92	\$ 30,982.84	\$ 25,732.50	\$ 32,478.21	\$ 37,357.06	\$ 28,792.51	\$ 27,133.39	\$ 18,858.56

ELECTRIC - SHECO

Meter #: 97532064 Account #: 26430-9

Location: Bus Barn

	2008	2009	2010	2011	2012	2013	2014	2015	2016	2017
Sep.	\$ 569.68	\$ 464.35	\$ 547.77	\$ 587.67	\$ 570.18	\$ 549.98	\$ 562.63		\$ 599.32	\$ 566.06
Oct.	\$ 443.90	\$ 447.74	\$ 440.55	\$ 494.61	\$ 438.96	\$ 467.73	\$ 504.72	\$ 478.71	\$ 569.34	
Nov.	\$ 480.42	\$ 360.58	\$ 351.95	\$ 396.61	\$ 364.01	\$ 384.04	\$ 375.36	\$ 376.37	\$ 415.83	
Dec.	\$ 388.09	\$ 390.53	\$ 383.50	\$ 382.38	\$ 321.67	\$ 398.96	\$ 398.86	\$ 372.84	\$ 442.92	
Jan.	\$ 351.66	\$ 434.91	\$ 285.76	\$ 465.92	\$ 379.81	\$ 335.19	\$ 555.80	\$ 489.26	\$ 454.63	\$ 437.30
Feb.	\$ 412.36	\$ 350.95	\$ 388.21	\$ 428.38	\$ 369.28	\$ 345.32	\$ 488.33	\$ 444.94	\$ 373.05	\$ 397.43
Mar.	\$ 366.96	\$ 361.92	\$ 362.69	\$ 395.81	\$ 423.15	\$ 362.39	\$ 477.42		\$ 306.23	\$ 434.92
Apr.	\$ 362.72	\$ 367.78	\$ 371.77	\$ 445.75	\$ 465.15	\$ 414.67	\$ 456.44	\$ 456.50	\$ 391.03	\$ 471.57
May	\$ 407.34	\$ 459.17	\$ 478.66	\$ 535.92	\$ 558.95	\$ 487.27	\$ 541.05	\$ 503.23	\$ 402.58	\$ 510.96
Jun.	\$ 463.10	\$ 511.97	\$ 493.13	\$ 589.96	\$ 603.12	\$ 539.77	\$ 607.74	\$ 591.88	\$ 493.54	\$ 612.78
Jul.	\$ 546.90	\$ 497.28	\$ 528.43	\$ 566.08	\$ 611.76	\$ 555.53	\$ 597.46	\$ 560.70	\$ 531.49	\$ 639.64
Aug.	\$ 558.67	\$ 514.66	\$ 583.99	\$ 621.02	\$ 497.68	\$ 571.07	\$ 580.08	\$ 585.10	\$ 535.37	\$ 588.95
TOTAL	\$ 5,351.80	\$ 5,161.84	\$ 5,216.41	\$ 5,910.11	\$ 5,603.72	\$ 5,411.92	\$ 6,145.89	\$ 4,859.53	\$ 4,916.01	\$ 4,093.55

ELECTRIC - SHECO

kWh

Meter #: 97546380 **Account #:** 205845-1

Location: Admin. Building

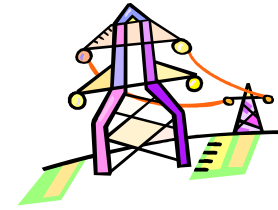

	2008	2009	2010	2011	2012	2013	2014	2015	2016	2017
Sep.	17,200	12,400	15,440	15,200	13,120	14,000	12,080		15,200	11,040
Oct.	11,200	10,400	9,760	9,520	9,040	9,120	9,360	8,560	10,720	
Nov.	10,560	9,280	7,760	9,040	6,960	9,440	10,800	6,640	6,560	
Dec.	8,560	20,880	19,280	15,280	15,040	24,080	12,880	8960	11,920	
Jan.	13,120	16,960	22,000	22,480	11,360	16,320	21,920	4,000	15,040	11,760
Feb.	16,000	11,920	20,960	20,880	10,880	14,640	17,840	14,560	9,120	7,200
Mar.	13,440	12,560	13,920	12,720	8,480	10,640	11,440		6,080	7,360
Apr.	11,760	10,320	9,680	10,240	9,040	10,400	7,920	7,760	7,040	8,400
May	10,560	12,720	14,080	12,560	13,200	11,200	9,520	9,120	8,800	10,560
Jun.	13,360	17,360	17,200	18,000	15,600	15,120	12,720	12,240	12,640	13,600
Jul.	16,880	18,080	17,040	17,680	14,800	15,920	14320	15,120	13,920	16,000
Aug.	17,680	18,160	21,120	22,560	19,840	17,920	15,120	18,480	14,000	13,840
TOTAL	160,320	171,040	188,240	186,160	147,360	168,800	155,920	105,440	131,040	99,760

ELECTRIC - SHECO

Meter #: 97535923 Account #: 158470-5

Location: New High School

	2008	2009	2010	2011	2012	2013	2014	2015	2016	2017
Sep.	158,864	158,700	190,800	179,100	177,000	189,300	180,900		170,700	150,900
Oct.	128,564	142,200	152,700	134,100	150,900	142,500	143,100	132,600	141,300	
Nov.	132,764	NA	96,300	96,300	99,000	100,200	99,000	90,900	94,200	
Dec.	83,264	96,300	94,800	99,600	95,100	121,800	102,600	87,600	97,200	
Jan.	80,864	104,700	99,900	127,200	91,500	114,300	123,000	141,900	115,800	102,000
Feb.	100,364	93,600	93,000	119,700	104,100	99,000	122,400	120,300	100,800	89,100
Mar.	94,964	94,800	96,600	104,100	108,600	100,800	113,700		99,900	98,100
Apr.	95,264	99,000	117,300	131,100	121,800	112,500	122,700	118,500	119,700	107,700
May	107,564	148,200	171,900	150,600	161,400	144,900	133,200	143,100	139,800	129,000
Jun.	139,964	148,800	151,500	160,500	154,500	171,000	148,800	140,100	138,900	116,400
Jul.	134,864	159,000	151,200	159,600	162,000	160,800	161,700	153,900	149,700	156,900
Aug.	139,964	174,300	218,400	208,500	203,400	190,200	186,600	171,300	169,800	151,200
TOTAL	1,397,268	1,419,600	1,634,400	1,670,400	1,629,300	1,647,300	1,637,700	1,300,200	1,537,800	1,101,300

ELECTRIC - SHECO

Meter #: 97532040 Account #: 149369-1

Location: H.S. Lift Station

	2007	2008	2009	2010	2011	2012	2013	2014	2015	2016	2017
Sep.	90	108	364	275	178	149	182	179		186	265
Oct.	131	90	282	206	115	153	213	172	227	239	
Nov.	141	166	165	181	119	89	127	107	97	163	
Dec.	120	129	118	133	95	68	77	105	138	132	
Jan.	93	71	119	137	100	107	141	74	153	223	154
Feb.	117	90	186	163	155	103	141	146	97	104	218
Mar.	109	175	192	170	110	124	174	127		141	345
Apr.	102	159	315	189	99	96	111	220	119	205	236
May	92	237	132	133	119	99	117	265	191	194	197
Jun.	84	228	63	178	172	80	94	89	78	94	187
Jul.	52	90	40	326	273	90	43	57	46	149	252
Aug.	78	46	99	191	193	78	84	98	121	195	417
TOTAL	1,209	1,589	2,075	2,282	1,728	1,236	1,504	1,639	1,267	2,025	2,271

ELECTRIC - SHECO

Meter #: 97532022 97536046 Account #: 54767-9

Location: **Chance Building**

	2008	2009	2010	2011	2012	2013	2014	2015	2016	2017
Sep.	2,514	3,367	2,848	2,841	3,458	3,092	2,893		3,232	2,893
Oct.	1,793	3,221	1,596	1,825	3,274	1,681	1,934	1,687	1,544	
Nov.	2,328	3,049	2,684	2,901	2,530	2,002	4,048	899	766	
Dec.	3,332	6,697	4,976	4,557	5,052	5,242	6,049	7,488	5,085	
Jan.	4,336	6,416	7,531	6,680	4,524	7,574	9,127	9,764	6,479	4,870
Feb.	7,947	3,639	7,188	5,280	4,629	4,501	8,149	7,869	5,180	2,519
Mar.	3,224	3,094	5,058	1,778	2,613	3,880	6,316		1,811	2,099
Apr.	6,794	2,809	2,846	1,216	1,707	876	2,388	1,088	1,957	1,362
May	1,315	3,692	3,639	1,796	3,032	2,071	2,203	1,655	1,543	2,065
Jun.	1,499	4,411	2,936	3,049	3,949	3,485	4,158	2,240	2,782	2,729
Jul.	2,507	4,459	3,810	3,727	3,242	3,124	3,927	3,801	4,194	3,062
Aug.	2,609	4,676	1,887	4,367	4,010	4,027	3,970	4,250	4016	3,437
TOTAL	40,198	49,530	46,999	40,017	42,020	41,555	55,162	40,741	38,589	25,036

ELECTRIC - SHECO

Meter #: 97532540 Account #: 13887-5

Location: Jones North Hall

	2008	2009	2010	2011	2012	2013	2014	2015	2016	2017
Sep.	15,600	8,600	20,000	23,840	20,320	23,120	19,440		21,760	24,640
Oct.	8,000	8,600	12,880	14,880	14,720	16,240	16,800	17,040	16,880	
Nov.	5,400	7,400	10,400	12,320	11,600	13,920	13,840	12,480	11,920	
Dec.	5,000	11,400	18,880	19,280	147,240	25,120	14,400	15,840	20,800	
Jan.	9,600	8,000	12,800	28,800	16,160	22,080	29,040	26,800	23,520	19,760
Feb.	19,400	5,800	18,360	24,720	16,560	16,000	22,640	21,280	17,760	13,600
Mar.	13,800	5,600	18,160	11,680	12,560	13,840	15,920		11,600	14,400
Apr.	10,800	6,400	11,360	13,360	13,760	13,520	12,880	12,400	14,160	11,040
May	9,400	7,600	14,640	17,840	20,800	16,480	17,280	17,760	17,440	14,160
Jun.	11,200	8,800	20,000	25,600	22,080	14,400	19,520	18,720	22,000	17,280
Jul.	12,200	9,400	22,160	26,000	20,560	23,040	22,000	25,040	24,240	22,000
Aug.	12,800	10,600	28,880	31,680	26,800	0	24,240	29,520	27,120	25,840
TOTAL	133,200	98,200	208,520	250,000	343,160	197,760	228,000	196,880	229,200	162,720

ELECTRIC - SHECO

Meter #: 97532538 Account #: 13765-3

Location: Jones South Hall

	2008	2009	2010	2011	2012	2013	2014	2015	2016	2017
Sep.	3,760	3,120	3,600	3,360	2,560	4,480	4,960		5,360	5,760
Oct.	2,720	2,800	2,960	2,720	2,320	3,920	3,920	4,160	4,320	
Nov.	2,880	2,320	2,800	2,160	1,760	2,800	3,600	3,360	3,120	
Dec.	2,480	2,880	3,040	2,080	2,000	4,480	3,840	3,600	4,240	
Jan.	2,560	3,200	3,600	4,240	2,160	2,720	4,800	5,280	4,880	4,240
Feb.	3,520	2,480	3,760	4,000	2,400	2,160	3,920	6,709	3,680	3,360
Mar.	2,880	2,560	2,560	2,640	2,080	2,160	4,000		2,640	3,440
Apr.	2,480	2,640	2,320	2,640	2,320	2,160	3,360	2,960	3,120	3,760
May	2,320	2,880	2,720	3,040	2,880	2,320	4,880	3,360	4,480	4,160
Jun.	3,360	3,360	3,040	3,920	2,960	2,960	5,040	4,560	5,680	4,960
Jul.	4,000	3,040	2,800	2,880	2,640	2,960	4,800	6,080	6,000	5,440
Aug.	3,920	3,680	3,600	4,400	3,520	3,840	5,360	7,040	6,160	6,160
TOTAL	36,880	34,960	36,800	38,080	29,600	36,960	52,480	47,109	53,680	41,280

ELECTRIC - SHECO

Meter #: 97532497 Account #: 149373-3

Location: Lincoln Cafeteria

	2008	2009	2010	2011	2012	2013	2014	2015	2016	2017
Sep.	23,680	24,120	30,360	32,040	29,520	27,360	24,000		27,840	23,160
Oct.	17,920	18,240	21,360	18,960	21,120	18,240	18,840	20,520	21,840	
Nov.	17,200	15,120	13,560	13,920	13,320	13,320	11,760	11,880	13,320	
Dec.	11,680	16,320	12,480	12,120	13,920	15,840	15,000	11,880	12,960	
Jan.	10,000	13,440	16,680	13,920	14,040	14,160	16,200	16,080	13,800	14,160
Feb.	14,200	14,400	15,360	14,760	10,680	13,680	14,520	14,760	11,880	13,680
Mar.	13,120	12,720	11,880	15,720	18,000	15,120	13,200		12,360	16,080
Apr.	10,360	19,320	17,280	20,880	23,160	19,080	16,440	17,640	14,280	20,400
May	15,760	22,800	28,800	22,680	31,560	27,240	21,120	21,360	20,640	24,000
Jun.	17,200	23,280	26,880	21,720	28,920	29,640	21,000	18,960	20,760	18,960
Jul.	24,640	21,960	26,880	21,720	28,320	19,080	19,080	19,440	24,360	22,800
Aug.	18,040	24,480	33,360	32,880	35,040	23,880	23,760	31,920	26,160	22,440
TOTAL	193,800	226,200	254,880	241,320	267,600	236,640	214,920	184,440	220,200	175,680

ELECTRIC - SHECO

Meter #: 97532532 Account #: 13886-7

Location: Lincoln Main

	2008	2009	2010	2011	2012	2013	2014	2015	2016	2017
Sep.	40,800	51,040	58,400	57,760	53,760	55,200	56,960		50,720	46,720
Oct.	35,680	44,480	51,680	44,480	47,520	42,560	44,640	37,760	42,080	
Nov.	40,800	29,600	35,200	33,920	35,520	33,280	32,480	26,400	25,440	
Dec.	27,520	35,520	34,720	39,200	34,720	44,640	32,640	31,360	32,800	
Jan.	26,560	43,520	55,040	54,080	36,320	45,600	58,720	52,320	41,920	35,520
Feb.	36,960	35,360	57,280	52,800	38,720	34,080	51,840	44,800	32,960	27,200
Mar.	32,960	33,120	37,760	35,840	37,280	30,240	43,520		23,520	26,080
Apr.	26,240	36,640	44,000	51,840	44,800	37,600	34,080	38,400	31,520	30,080
May	44,800	47,840	72,960	57,760	55,520	46,880	41,280	45,760	36,320	38,240
Jun.	42,720	43,680	46,560	45,440	43,200	48,960	44,640	35,840	31,520	33,280
Jul.	37,760	48,320	43,360	45,280	41,440	41,920	40,160	41,600	39,040	44,640
Aug.	33,120	54,720	58,720	66,880	52,160	51,040	50,720	66,400	46,720	40,000
TOTAL	425,920	503,840	595,680	585,280	520,960	512,000	531,680	420,640	434,560	321,760

ELECTRIC - SHECO

Meter #: 97532561 Account #: 54640-8

Location: Intermediate

	2008	2009	2010	2011	2012	2013	2014	2015	2016	2017
Sep.	59,360	48,960	58,400	56,000	51,520	68,960	53,600		63,100	53,400
Oct.	40,800	41,600	40,000	40,480	44,640	61,600	36,640	42,240	47,800	
Nov.	39,840	28,960	27,840	29,280	35,680	30,240	24,480	32,480	34,200	
Dec.	26,720	41,760	32,480	36,640	40,800	42,080	28,320	32,160	28,200	
Jan.	24,960	41,120	52,160	42,880	29,760	47,040	48,000	37,760	37,280	32,800
Feb.	38,560	33,760	46,400	44,160	31,840	39,040	40,960	32,480	31,200	30,000
Mar.	33,120	25,920	35,520	30,560	29,920	35,680	33,920		34,080	37,400
Apr.	33,280	28,800	38,560	42,720	41,280	42,080	36,000	37,120	37,280	38,400
May	37,280	46,880	55,360	47,840	49,120	44,800	44,480	46,560	37,120	49,100
Jun.	49,760	57,120	61,760	49,600	39,840	44,160	55,360	10,080	24,700	57,000
Jul.	56,000	59,520	59,360	46,560	44,000	32,320	54,240	49,280	55,400	61,500
Aug.	56,000	61,600	69,280	68,480	60,320	39,520	56,000	51,200	69,000	64,400
TOTAL	495,680	516,000	577,120	535,200	498,720	527,520	512,000	371,360	499,360	424,000

ELECTRIC - SHECO

Meter #: 97532560 Account #: 149370-9

Location: Street Cafeteria

	2008	2009	2010	2011	2012	2013	2014	2015	2016	2017
Sep.	22,680	22,920	27,720	24,000	26,520	24,600	21,480		33,960	21,840
Oct.	19,560	18,960	21,480	18,360	22,440	20,280	18,600	18,120	12,960	
Nov.	18,360	28,960	15,120	14,400	15,360	14,280	13,440	12,720	15,240	
Dec.	14,400	13,560	12,720	14,400	15,120	15,720	13,920	12,600	15,120	
Jan.	16,560	15,840	16,080	16,080	13,920	17,160	17,040	17,280	16,200	16,440
Feb.	15,960	16,200	15,840	16,920	15,240	14,880	16,920	15,720	14,160	14,040
Mar.	13,920	16,080	35,520	15,120	15,480	15,960	14,640		13,440	15,120
Apr.	13,680	15,840	38,560	20,520	19,080	18,360	16,320	15,480	16,200	17,280
May	17,160	23,160	55,360	23,760	25,440	22,800	18,120	18,120	17,880	21,960
Jun.	22,320	25,080	61,760	19,920	20,160	22,320	15,960	3,600	15,960	15,960
Jul.	20,880	21,360	22,080	17,520	22,080	14,760	16,080	18,840	15,480	18,960
Aug.	19,680	24,240	26,640	26,040	28,080	24,360	18,840	22,680	16,560	17,880
TOTAL	215,160	242,200	348,880	227,040	218,760	225,480	201,360	155,160	203,160	159,480

ELECTRIC - SHECO

Meter #: 97539614 97539507 Account #: 26429-1
98010083

Location: Street South End

	2008	2009	2010	2011	2012	2013	2014	2015	2016	2017
Sep.	9,120	8,720	11,440	10,600	10,320	11,360	10,840		16,120	6,120
Oct.	7,520	6,520	7,240	6,320	7,480	7,760	8,240	4,240	2,920	
Nov.	5,920	5,040	7,600	4,880	5,880	4,440	5,800	2,360	3,520	
Dec.	3,520	9,120	9,200	6,920	7,520	9,480	5,960	4,640	5,200	
Jan.	5,760	8,200	10,440	18,080	6,880	8,920	11,000	12,400	7,520	5,720
Feb.	8,000	7,200	10,720	13,080	6,800	7,320	9,160	10,360	4,880	3,840
Mar.	5,920	6,520	5,680	6,600	5,520	7,240	7,280		3,320	3,680
Apr.	5,080	5,560	5,440	9,040	6,240	7,160	6,160	4,720	4,280	4,400
May	6,840	8,040	9,160	10,960	9,520	9,680	7,720	6,400	4,880	5,320
Jun.	9,080	8,560	6,120	8,920	7,720	8,920	8,560	7,040	3,720	5,080
Jul.	8,720	9,800	8,440	10,160	5,520	10,120	7,880	9,000	4,720	5,920
Aug.	5,920	8,920	12,080	12,760	12,440	11,280	8,920	8,040	4,960	6,080
TOTAL	81,400	92,200	103,560	118,320	91,840	103,680	97,520	69,200	66,040	46,160

ELECTRIC - SHECO

Meter #: 97546373 Account #: 162718-1
98010082 98040297

Location: **Street Main building**

	2008	2009	2010	2011	2012	2013	2014	2015	2016	2017
Sep.	25,680	20,760	26,880	28,200	26,400	27,360	27,840		42,120	21,960
Oct.	20,040	16,920	19,200	19,080	20,400	20,040	21,360	20,520	13,920	
Nov.	19,560	12,720	13,680	15,720	13,800	19,800	26,160	12,360	14,520	
Dec.	22,200	23,880	23,040	25,080	21,360	37,800	25,320	28,200	27,240	
Jan.	17,880	28,800	38,760	36,960	21,720	34,320	47,760	45,240	38,040	27,240
Feb.	27,960	17,880	37,560	31,800	21,000	25,440	38,160	36,840	23,640	15,840
Mar.	19,080	16,920	21,360	13,920	16,080	23,040	25,200		16,320	14,520
Apr.	16,920	15,120	14,400	19,800	19,320	20,880	17,640	16,920	16,200	16,800
May	16,320	20,040	23,880	25,560	25,200	23,640	20,280	21,120	20,160	21,840
Jun.	20,400	22,800	25,080	28,680	23,160	23,000	23,160	20,760	20,520	15,960
Jul.	21,480	12,480	23,160	20,280	17,400	29,040	19,920	22,680	19,440	19,440
Aug.	20,040	25,920	32,640	36,480	31,680	32,160	27,840	27,480	22,440	20,520
TOTAL	247,560	234,240	299,640	301,560	257,520	316,520	320,640	252,120	274,560	174,120

ELECTRIC - SHECO

Meter #: 97532064 Account #: 26430-9

Location: Bus Barn

	2008	2009	2010	2011	2,012	2013	2014	2015	2016	2017
Sep.	4,469	3,977	4,521	4,634	4,515	4,211	3,935		4,533	4,063
Oct.	3,315	3,804	3,479	3,679	3,300	3,470	3,518	3,329	4,270	
Nov.	3,650	2,896	2,618	2,804	2,606	2,716	2,440	2,469	2,873	
Dec.	2,803	3,054	2,906	2,677	2,214	2,800	2,582	2,460	3,080	
Jan.	2,691	3,388	3,636	3,703	2,654	2,732	4,188	3,320	3,420	2,981
Feb.	3,298	2,711	3,031	3,340	2,560	2,433	3,498	3,071	2,617	2,646
Mar.	2,844	2,910	2,778	3,025	3,041	2,521	3,404		2,015	2,961
Apr.	2,720	2,971	2,868	3,508	3,416	2,992	3,201	3,169	2,779	3,269
May	3,064	3,923	3,928	4,237	4,411	3,646	3,568	3,565	2,832	3,600
Jun.	3,590	4,473	3,990	4,655	4,820	4,119	4,087	4,280	3,637	4,382
Jul.	4,260	4,320	4,333	4,436	4,900	4,261	4,007	4,018	3,938	4,604
Aug.	4,368	4,501	4,873	4,940	5,189	4,401	4,078	4,223	3,972	4,185
TOTAL	41,072	42,928	42,961	45,638	43,626	40,302	42,506	33,904	39,966	32,691