



GALLAGHER

EST 1968



Construction Update – Thru January 23, 2017



Waxahachie ISD High School

Construction Update thru January 23, 2017



ADMINISTRATION:

Waxahachie Independent High School – Bldg and Site Package

Contact: Clyde Melick

ARCHITECTS:

Corgan Architects

401 North Houston Street, Dallas, Texas 75202

214-263-0660

Contact: David Safir

CONSTRUCTION MANAGER:

Gallagher Construction Services

3501 Token Drive, Ste 100, Richardson, Texas 75082

972-633-0564

Contact: Lance Aaron

OVERALL PROJECT STATUS

Current Activities:

- All concrete paving 85% complete. – All parking lots and firelanes complete. Remaining scope includes TX-Dot approach, CTE yard and dock area
- Completed grade beams in area A, B, C, E, H, J, K, N, Q, P, R, L, and M.
- Underground electrical site conduits completed
- MEP – Conduits and underground plumbing complete at Area K, E, J, C, P and electrical at all areas except L.
- CMU walls going up at Area K and J.
- Steel erections started at areas K, H and E.

Two Week Look Ahead:

- Pour grade beams at Area C, N and Q
- Continue underground plumbing at Areas N, Q, B.
- Pour slabs at Area C and half of B first floor.
- Grade beams complete except for concession bldg.
- Start steel erection at Area C
- Start work along TXDOT right of way.

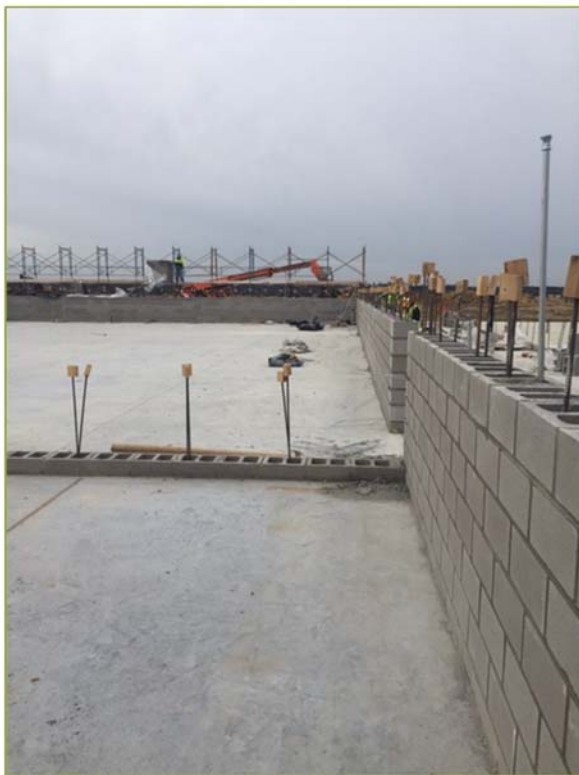

Setting steel at the Auditorium, slab poured at Area "E" (Classrooms) and CMU underway at Area "J" (Black Box and Band Area).



Steel joist onsite waiting to be installed, digging grade beams at CTE yard and mock up panel being constructed.



Steel erection underway at Area "H" (Cafeteria), Area "K" (Auditorium) and Area "E" (Two-story classroom area).

GALLAGHER CONSTRUCTION SERVICES
3501 TOKEN DR., SUITE 100, RICHARDSON, TX 75082
972.633.0564 • 972.633.0164 FAX
WWW.GALLAGHERTX.COM