

February 10, 2017

Aedis Architects  
387 S. First St.  
San Jose, CA 95113

**Subject: Guy Emanuele E.S. Gates Upgrade  
New Haven Unified School District  
Project No. 2014064**

**DSA File No. 1-25  
DSA Application No. 01-116122**

**ADDENDUM No. 1**

---

CHANGES AND/OR CLARIFICATIONS OF THE DRAWINGS AND SPECIFICATIONS ARE AS FOLLOWS:

**DRAWINGS:**

**ARCHITECTURAL**

ITEM NO. 1.1:

A1.03: GATE ELEVATIONS & EXISTING CONDITIONS

Revise: Detail 1: "Typ. Gate Leaf" as shown in attached AD1-A1.03

ITEM NO. 1.2:

A1.04: SITE DETAILS & SPECIFICATIONS

Revise: Detail 13: "Tube Steel Gate Jamb Detail" as shown in attached  
AD1-A1.04

END OF ADDENDUM #1 ITEMS

See next two pages for professionals' signatures and list of attachments.

**ADDENDUM No. 1**

GUY EMANUELE E.S. GATES UPGRADE  
New Haven Unified School District  
Project No. 2014064  
February 10<sup>th</sup>, 2016  
Page 2 of 3

DSA File No. 1-25  
DSA Application No. 01-116122



A handwritten signature in blue ink, appearing to read "Joe Vela", written over a horizontal line.

Joe Vela, Architect  
AEDIS Architects, Inc.

---

Division of the State Architect

**ADDENDUM No. 1**  
GUY EMANUELE E.S. GATES UPGRADE  
New Haven Unified School District  
Project No. 2014064  
February 10<sup>th</sup>, 2016  
Page 3 of 3

DSA File No. 1-25  
DSA Application No. 01-116122

**ATTACHMENTS:**

**Drawings**

- 1) AD1 – A1.03
- 2) AD1 – A1.04

END OF DOCUMENT

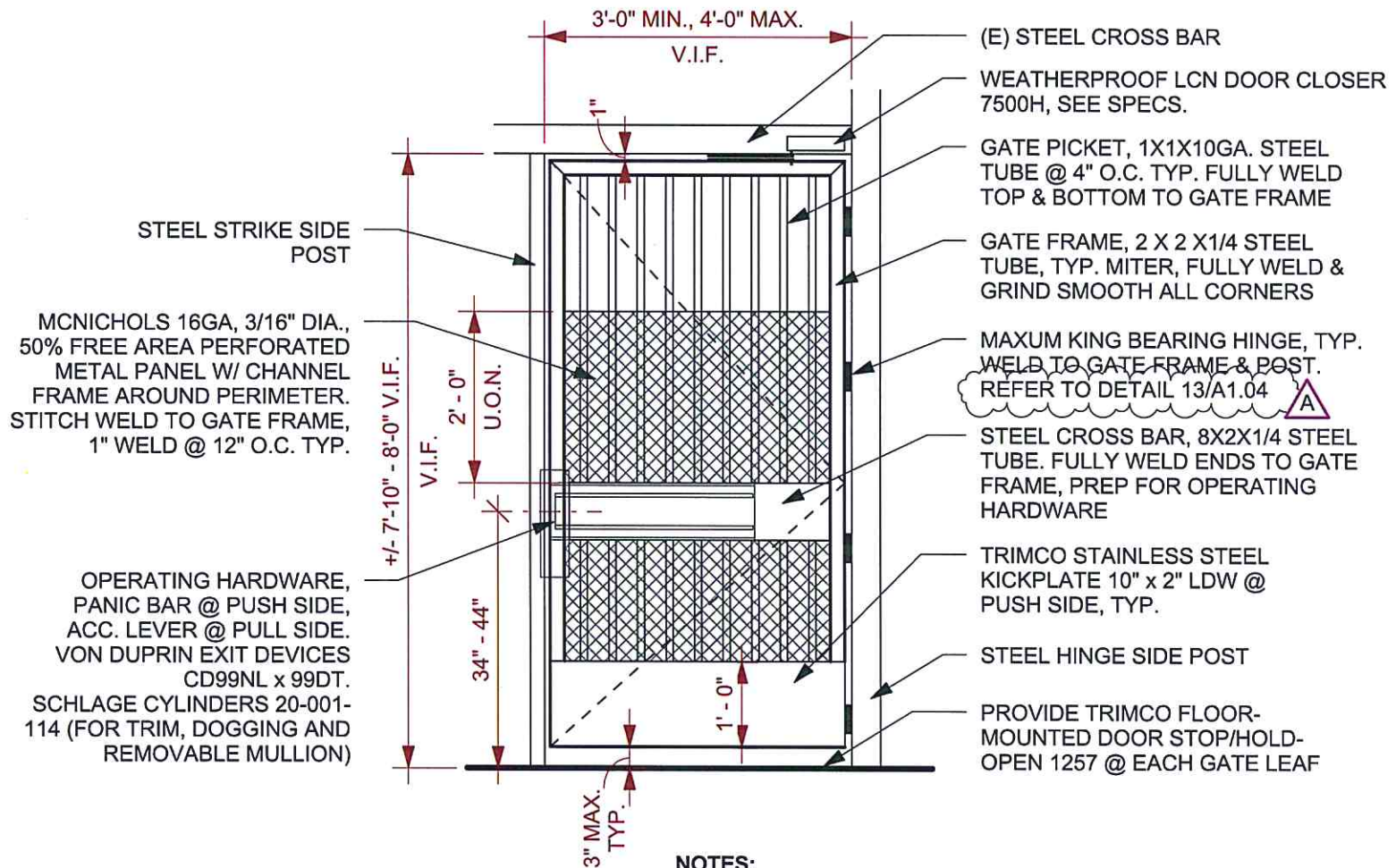

**NOTES:**

1. ALL WELDS TO BE GROUND SMOOTH PRIOR TO PRIMING.
2. ALL STEEL COMPONENTS TO BE SHOP PRIMED.
3. ALL STEEL SURFACES, NEW AND EXISTING, TO BE PAINTED.
4. SEE SHEET A1.04 FOR INFORMATION NOT SHOWN.
5. ALL VIEWS SHOWN FROM INTERIOR OF GATE.

**1 TYP. GATE LEAF**  
SCALE: 1/2" = 1'-0"



		GUY EMANUELE E.S. GATES UPGRADE NEW HAVEN UNIFIED SCHOOL DISTRICT	
		FILE NO.: 1-25	SHEET
387 S. 1st Street, Suite 300 San Jose, CA, 95113		tel: (408) 300-5160 fax: (408) 300-5121	<p style="text-align: center; font-size: 24pt; font-weight: bold;">AD1-A1.03</p>
APPL NO.: 01-116122		JOB NO.: 2014064.00	
DATE: 02/10/17			

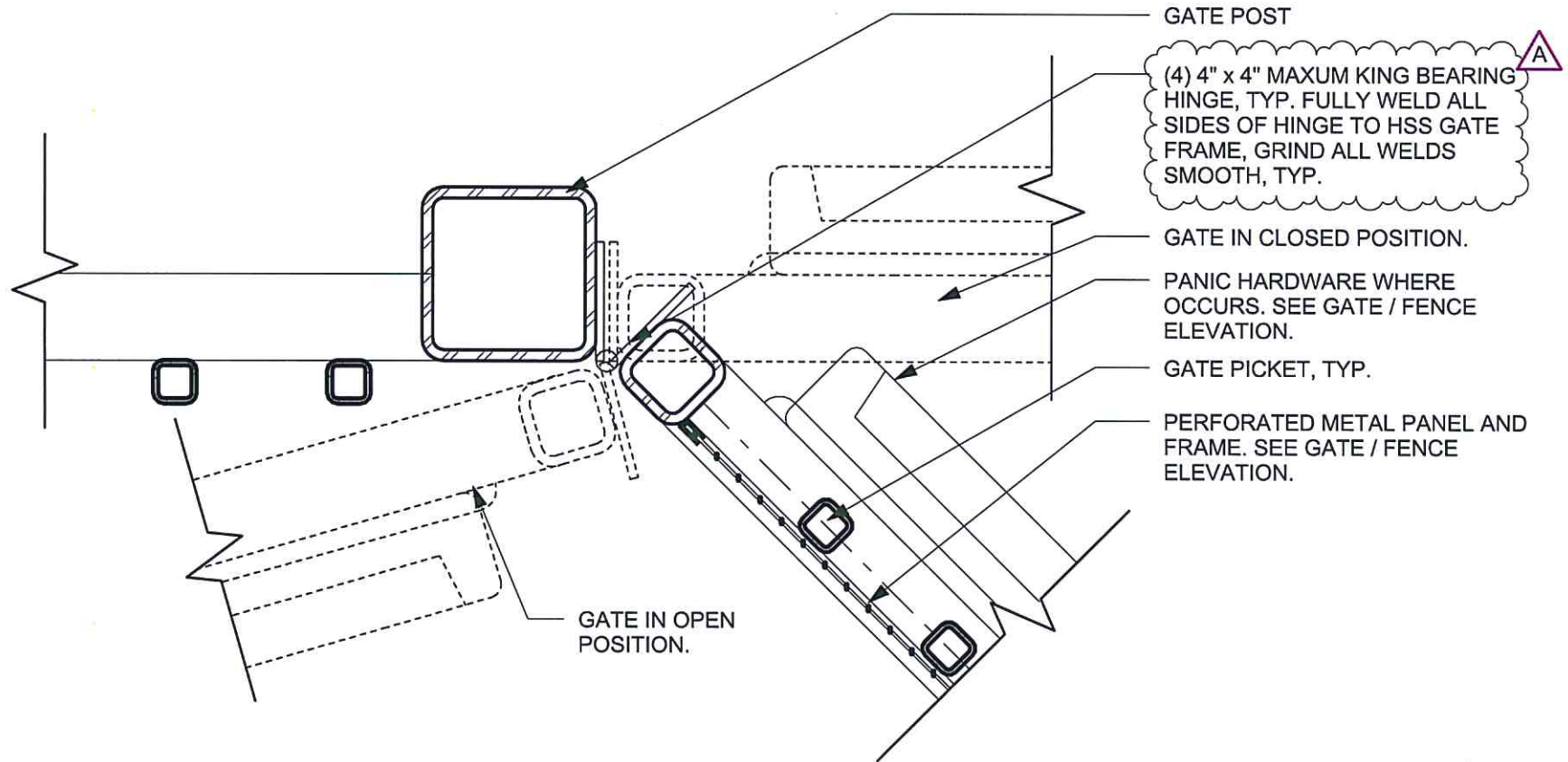

**1 TUBE STEEL GATE JAMB DETAIL**  
 SCALE: 3" = 1'-0"



		GUY EMANUELE E.S. GATES UPGRADE NEW HAVEN UNIFIED SCHOOL DISTRICT	
		FILE NO.: 1-25	SHEET
387 S. 1st Street, Suite 300 San Jose, CA., 95113		APPL NO.: 01-116122	<b>AD1-A1.04</b>
tel: (408) 300 - 5160 fax: (408) 300 - 5121		JOB NO. 2014064.00	
		DATE 02/10/17	