



More time and data to promote student success

aimsweb™Plus is a web-based formative assessment tool that enables you to quickly and accurately:

- Screen all K-8 students with brief, valid, reliable measures
- Identify those at risk of academic failure
- Enable early intervention
- Measure, monitor and document the impacts of intervention efforts

Bringing standards-aligned and curriculum based measures together

aimswebPlus uses a new battery of tests that provides composite scores, and includes both timed curriculum-based measures (CBMs) plus untimed standards-based measures.

- Accurately assess student skills
- Determine the effectiveness of instruction
- Monitor students' progress
- Manage student assessment data

With its robust combination of CBMs and standards-aligned measures, you can screen and monitor progress for all students in grades K-8. Online scoring is available for grades K-1 and complete online administration is available for grades 2-8.

aimsweb™
PLUS 

**Learn more about
the power of Plus**

Call 866-842-7428 to
talk to an aimswebPlus
specialist or send
an email to
learningassessments
@pearson.com



Pearson

Measure what matters

aimswebPLUS includes new measures that are compatible with any curriculum to assess skills in:

- Early literacy
- Early numeracy
- Reading, including vocabulary and comprehension
- Silent reading fluency
- Math computation
- Math concepts and applications

Establish accurate benchmarks

- Review individual student or group results on one dynamic screen
- Identify students at risk of not meeting grade level expectations
- Compare results against state or national norms
- Quickly monitor student progress
- Identify appropriate instructional tiers

Student-centered. Interactive. Intuitive. Data-Driven.

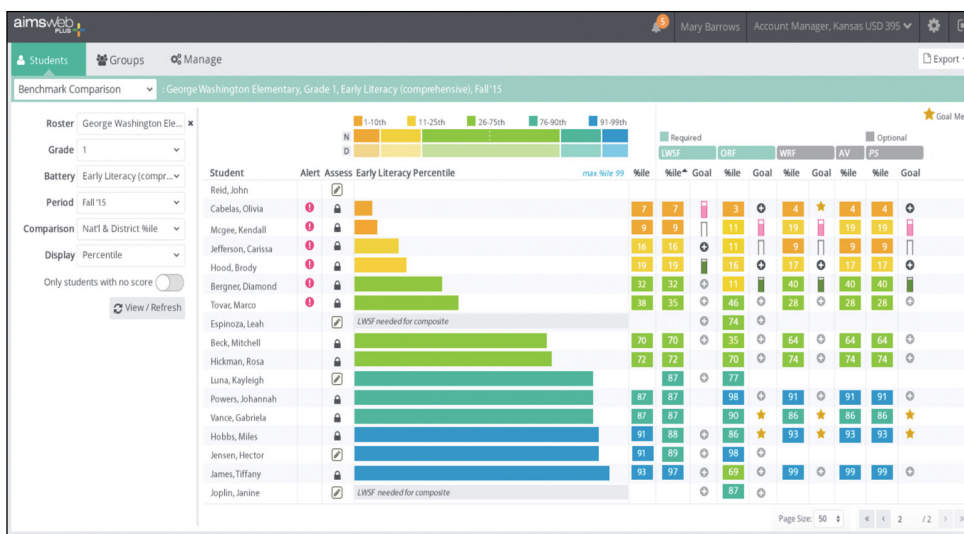

Benchmark Comparison Report

Monitor progress quickly and efficiently

- Manage monitoring caseloads on one screen
- View multiple measures for each student on one screen
- See the impact of intervention

Generate clear, actionable reports

aimswebPLUS provides teachers with the most relevant data in the least amount of testing time by:

- Providing data from CBMs and standards-based measure in benchmark reports
- Including growth summaries to share with parents and students
- Displaying both student performance and progress
- Generating quantiles and lexiles

Learn more about the power of Plus

Call 866-842-7428 to talk to an aimswebPLUS specialist or send an email to learningassessments@pearson.com

Learning makes us

Every lesson builds character, shapes dreams, guides futures, and strengthens communities. At Pearson, your learning gives us purpose. We are devoted to creating effective, accessible solutions that provide boundless opportunities for learners at every stage of the learning journey.

