

Hopewell Valley Regional School District
Additions, Renovations & Rehabilitation Work at Hopewell Valley Central HS
FVHD # 4924D

Progress Report #17- 4/4/18 to 4/20/18

Exterior Work (Additions):

E1. Building "B" Addition: Underway
Continue CMU Block installation
(Fire wall, Exterior & Interior walls)



E2. Building "B" Addition: Underway
Steel Erection (perforated metal deck, front entrance & canopy)



E3. Building "B" Addition: Underway
Plumbing (install roof drains & Bathrooms roughing)



E4. Dumpster Pad: Underway
Poured Concrete slab, prepping for CMU installation.



Hopewell Valley Regional School District
 Additions, Renovations & Rehabilitation Work at Hopewell Valley Central HS
 FVHD # 4924D

E5. Building "A" Addition: Underway
 Steel Erection (Mechanical screen)



E6. Building "A" Addition: Underway
 Continue CMU Block installation (Exterior wall)



E7. Building "A" Addition: Underway
 Install Radon pipping (Completed) & prepping for pouring concrete slab

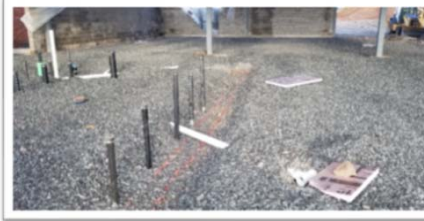

Interior Work (Renovations):

1 Admin. Office: Completed
 Roughing for new sanitary line, back fill and pour concrete.

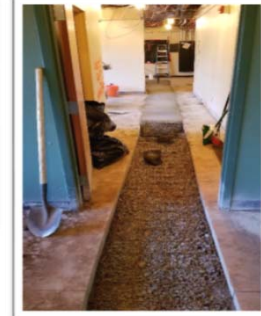

Hopewell Valley Regional School District
Additions, Renovations & Rehabilitation Work at Hopewell Valley Central HS
FVHD # 4924D

- 2 100 Wing Toilets: Completed
Ceramic tile wall and floor,
Plumbing fixtures installed,
mechanical ducts, reflected
ceiling grid and tiles, installing
new doors and hardware.

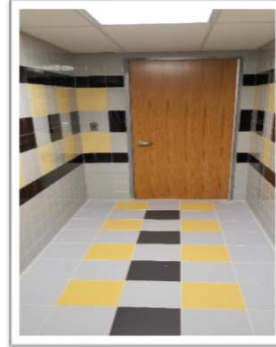
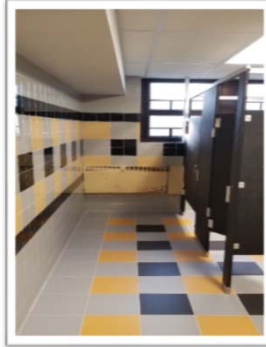

- 3 200 Wing Toilets: Underway
Existing wall demolition work.



- 4 Classroom Swing #9 (216, 218 & 225): Underway
Remove existing ceiling tile, grid,
install new mechanical ducts,
new ceiling soffit, new ceiling grid
and tiles.

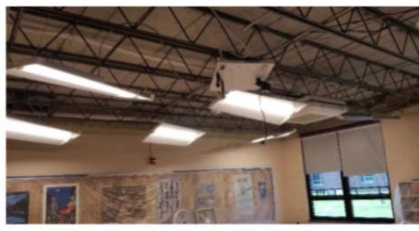

- 5 CM3 HVAC controllers: Underway
Continue running wires and
installed controllers.



- 6 Classroom Light Fixture Replacement: Underway
Remove existing light fixtures,
switches and replace with new
motion sensor LED fixtures and
Bluetooth dimmable switches.