

Hopewell Valley Regional School District
 Additions, Renovations & Rehabilitation Work at Hopewell Valley Central HS
 FVHD # 4924D

Progress Report #13- 2/5/18 to 2/16/18

Exterior Site Work:

- E1. Building "B" Addition:
 Mock-up panel, Fire wall Block
 delivery

Underway



Interior Work:

- 1 300 Wing Toilets:
 Floor and wall ceramic tile, Plumbing
 fixture, Partitions, accessories, ceiling
 tiles and new LED light fixtures
 installation- Getting ready for final
 inspections.

Completed

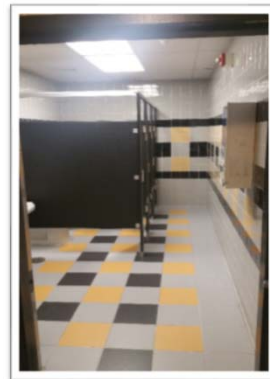

- 2 100 Wing Toilets:
 Start Demolition- remove existing
 fixtures and demolish existing wall
 chase- expose existing plumbing
 piping.

Underway



Hopewell Valley Regional School District
 Additions, Renovations & Rehabilitation Work at Hopewell Valley Central HS
 FVHD # 4924D



- 3 Classroom Swing #3 (320, adjacent rooms) & #4 (317, 315): Completed
 Remove existing ceiling tile, grid, HVAC duct grills, light fixtures and install new ceiling grid, tiles, grills and LED light fixtures.

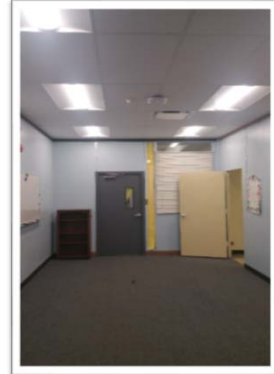

- 4 Classroom Swing #5 (309, 311 & 313): Underway
 Remove existing ceiling tile, grid, HVAC duct grills, light fixtures and install new ceiling grid, tiles, grills and LED light fixtures.

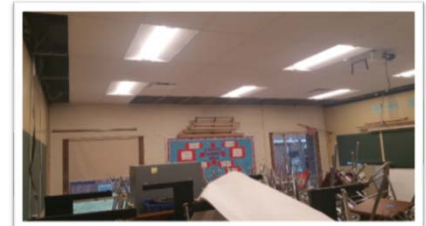

- 5 Ductless Heat Pump Units: Underway
 All units at the 100 and 300 wing classrooms installed except unites # 104A & 106A, Network cable pulled for HP200 to HP227



- 6 Heat Pumps: Underway
 All heat pump branch selectors have the primary network and network cable roughed in