

Hopewell Valley Regional School District
 Additions, Renovations & Rehabilitation Work at Hopewell Valley Central HS
 FVHD # 4924D

Progress Report #16- 3/19/18 to 4/3/18

Exterior Work (Additions):

E1. Building "B" Addition: Underway
 CMU Block installation (Fire wall & Exterior wall)



E2. Building "B" Addition: Underway
 Steel Erection (metal deck & mechanical screen framing)



E3. Building "A" Addition: Underway
 Steel Erection (Joist & metal deck)



E4. Building "A" Addition: Underway
 CMU Block installation (Exterior wall)



Hopewell Valley Regional School District
 Additions, Renovations & Rehabilitation Work at Hopewell Valley Central HS
 FVHD # 4924D

Interior Work (Renovations):

1 Admin. Office:

Digging trench for new sanitary line, roughing new piping at new admin. toilet

Underway



2 100 Wing Toilets:

Ceramic tile wall and floor, Plumbing fixtures installed, mechanical ducts, reflected ceiling grid and tiles, installing new doors and hardware.

Underway



3 Boiler Room:

Complete Installation of the new water heaters, vent piping thru roof.

Completed



Hopewell Valley Regional School District
 Additions, Renovations & Rehabilitation Work at Hopewell Valley Central HS
 FVHD # 4924D

- 4 200 Wing Toilets:
 Shut-off water main and replace
 existing valve, remove existing
 fixtures, accessories and
 partitions- prep for demolition
 work.

Underway



- 5 Classroom Swing #8 (206, 212 &
 217):
 Remove existing ceiling tile, light
 fixtures and install new ceiling
 grid, tiles, LED light fixtures and
 dimmable switch.

Completed



- 6 Energy Recovery Units:
 welding required steel angel
 support to existing steel structure

Underway

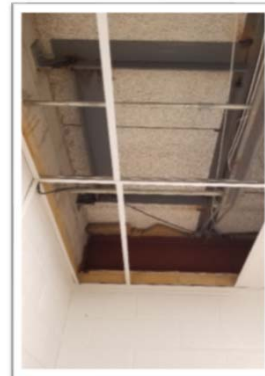

- 7 Condensing Units:
 Installing unit rails on top of
 existing roof and flashing

Underway



- 8 Classroom Light Fixture
 Replacement:
 Remove existing light fixtures,
 switches and replace with new
 motion sensor LED fixtures and
 Bluetooth dimmable switches.

Underway