



GALLAGHER

EST 1968



---

Construction Update – Thru Jan. 22, 2018

---



# Waxahachie ISD High School

Construction Update thru Jan. 22, 2018

## ADMINISTRATION:

Waxahachie Independent High School – Bldg and Site Package  
Contact: Clyde Melick

## ARCHITECTS:

Corgan Architects  
401 North Houston Street, Dallas, Texas 75202  
214-263-0660  
Contact: David Safir

## CONSTRUCTION MANAGER:

Gallagher Construction Services  
3501 Token Drive, Ste 100, Richardson, Texas 75082  
972-633-0564  
Contact: Lance Aaron

## High School

Total Contract Sum	\$117,983,293
Total Completed To Date	\$ 83,893,744
Percent Complete	71%

## Finley and Turner

Total Contract Sum	\$2,115,249
Total Completed To Date	\$ 2,099,464
Percent Complete	99%

## OVERALL PROJECT STATUS

### Current Activities:

- CMU complete. Cast stone being installed at Area P Lobby
- GFRC columns being installed at courtyard and balusters at Area B
- Ceramic Tile at stairways at A,D,E and C and restrooms at Area K.
- Science Lab millwork at Area G
- Plaster soffits at Area D canopy
- Interior Metal studs/sheetrock – Working at CTE and Culinary
- Face Brick ongoing at Area J Canopy. Cast Stone ongoing at P, K and Courtyard. Plaster Soffits at courtyard canopies.
- GFRC columns ongoing at Courtyard
- Terrazzo ongoing at 2<sup>nd</sup> Floor C,E and 1<sup>st</sup> floor C,E
- Field Events – Tennis court fencing going up, pouring curbs for batting cages and softball fence
- VCT being installed at Area A and D and polishing at Area A

### Two Week Look Ahead:

- Complete MEP above clg H,K,A,N and G.
- Installing toilet fixtures and Partitions at Area G
- Complete all roof coping
- Ceiling Grid install at H,J,N,Q
- Wood Ceilings at Area B
- Carpet install at Area B.
- Moisture Condition baseball fields



Carpeting installation underway at the Administration Area, Terrazzo stair treads installed and respread of topsoil getting place ahead of sidewalks/landscape starting.

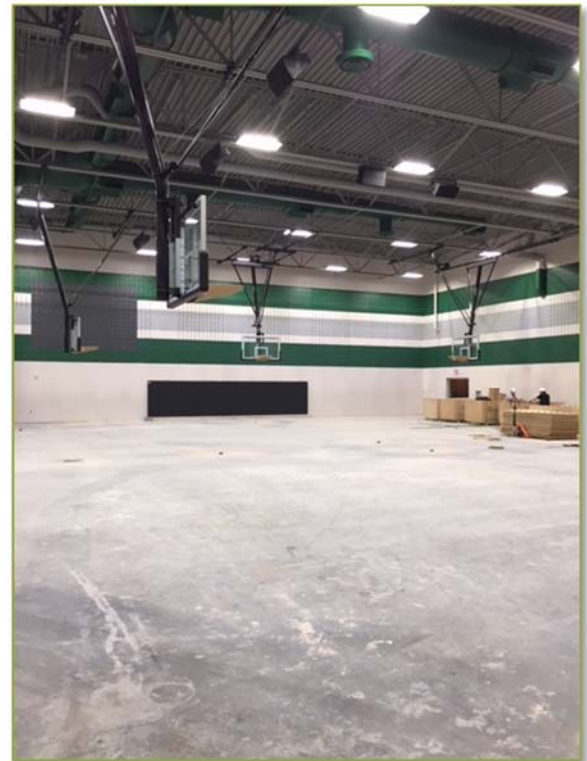

Wood floor substrate going down in the competition gym and soon to start in practice gyms.



CSG



Kitchen equipment being installed.



Sheetrock and tape and bed, storefront installation ongoing in CTE area

GALLAGHER CONSTRUCTION SERVICES  
3501 TOKEN DR., SUITE 100, RICHARDSON, TX 75082  
972.633.0564 • 972.633.0164 FAX  
[WWW.GALLAGHERTX.COM](http://WWW.GALLAGHERTX.COM)