

SURVEYORS STATEMENT

STATE OF ILLINOIS) SS
 COUNTY OF STARK)

We, the Wallace Engr. & Land Surveying Co., Inc., do hereby state that we have surveyed a part of the Blocks 55 and 62 of the Original Town of Lacon, Marshall County, Illinois.

We further state that the accompanying Plat is a true and correct representation of said Survey as made by us and that this professional service conforms to the current Illinois minimum standards for a boundary survey. All distances are given in feet and decimals of foot and bearings are for the purpose of description only. Distances shown in parentheses are of record. Clear title to any land lying between dead lines and existing possession lines may be in question.

All buildings, surface and subsurface improvements, on and adjacent to the site are not necessarily shown. No attempt has been made, as a part of the boundary survey, to obtain or show data concerning the existence, size, depth, condition, capacity or location of any utilities or municipal/public service facilities.

Dated this 12th day of January, 2016.

WALLACE ENGR. & LAND SURVEYING CO., INC
 Professional Design Firm - 84.005454
 Toulon - Illinois

By: Kevin Wallace #2814
 Illinois Professional Land Surveyor
 Expires: 1/30/16

Wallace Engineering & Land Surveying Co., Inc.

PO Box 42
 Toulon, Illinois 61483
 Illinois Design Firm #184.005454
 Office: 309-286-7333
 E-mail: wallaceengr@gmail.com

CLIENT: Midland CUSD #7

DATE: 1-12-16

JOB: 15336-001

Prepared for:

Midland CUSD #7
 901 Hilltop Dr.
 Springfield, IL, 61565
 Re: Midland Elementary

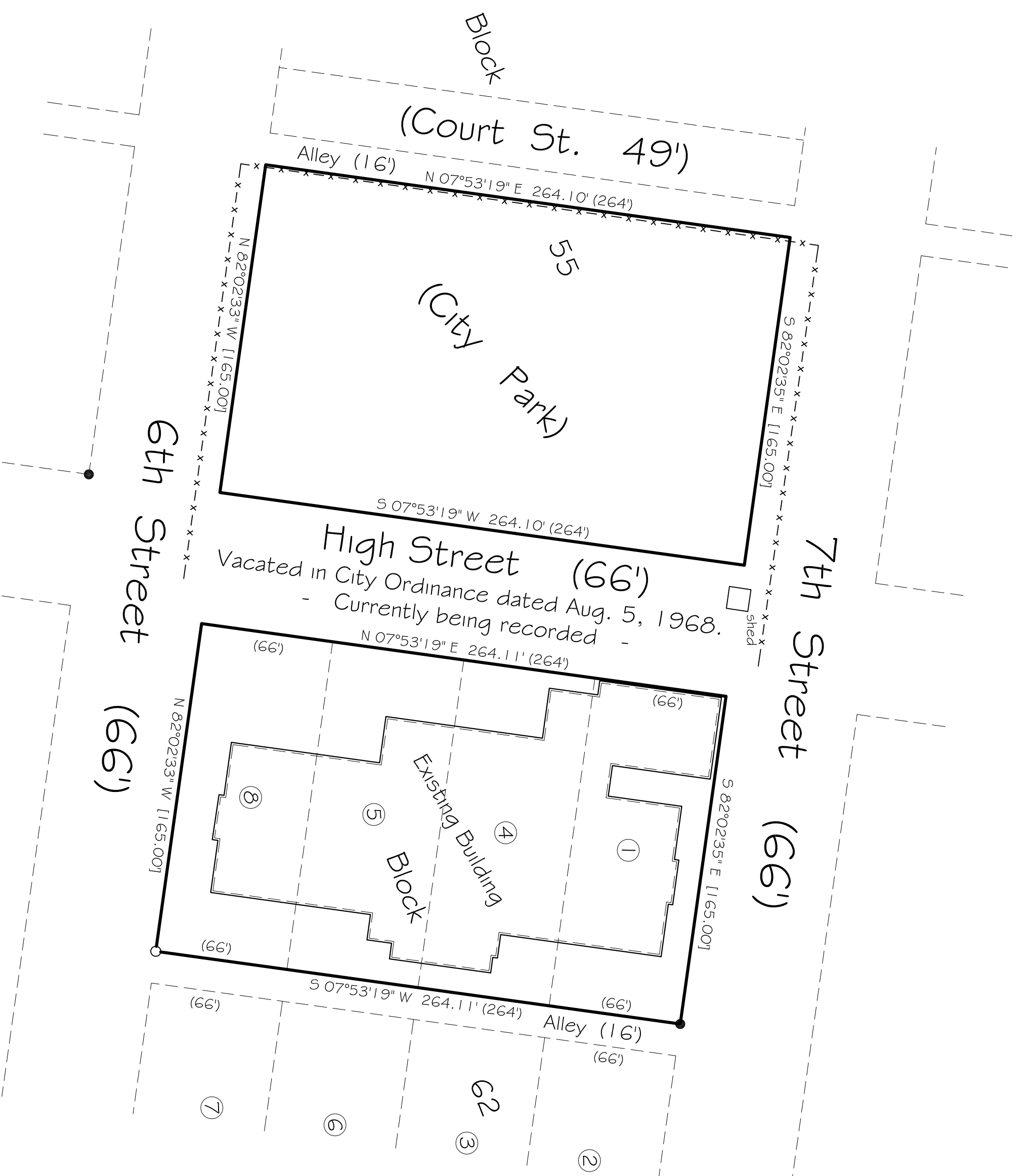

Field Survey done: _____

NOTE: Iron pins only set at locations as instructed by client.

NOTE: Acreage includes area in apparent right-of-way of Public Roadways, unless otherwise noted.

LEGEND

- = Found Iron Monument
- = Set 3/8" Iron Rod
- X— = Existing Fence±
- = Boundary line
- = Section line

SCALE 1" = 50'

