

# Lovejoy ISD Problem Solving Team Flow Chart

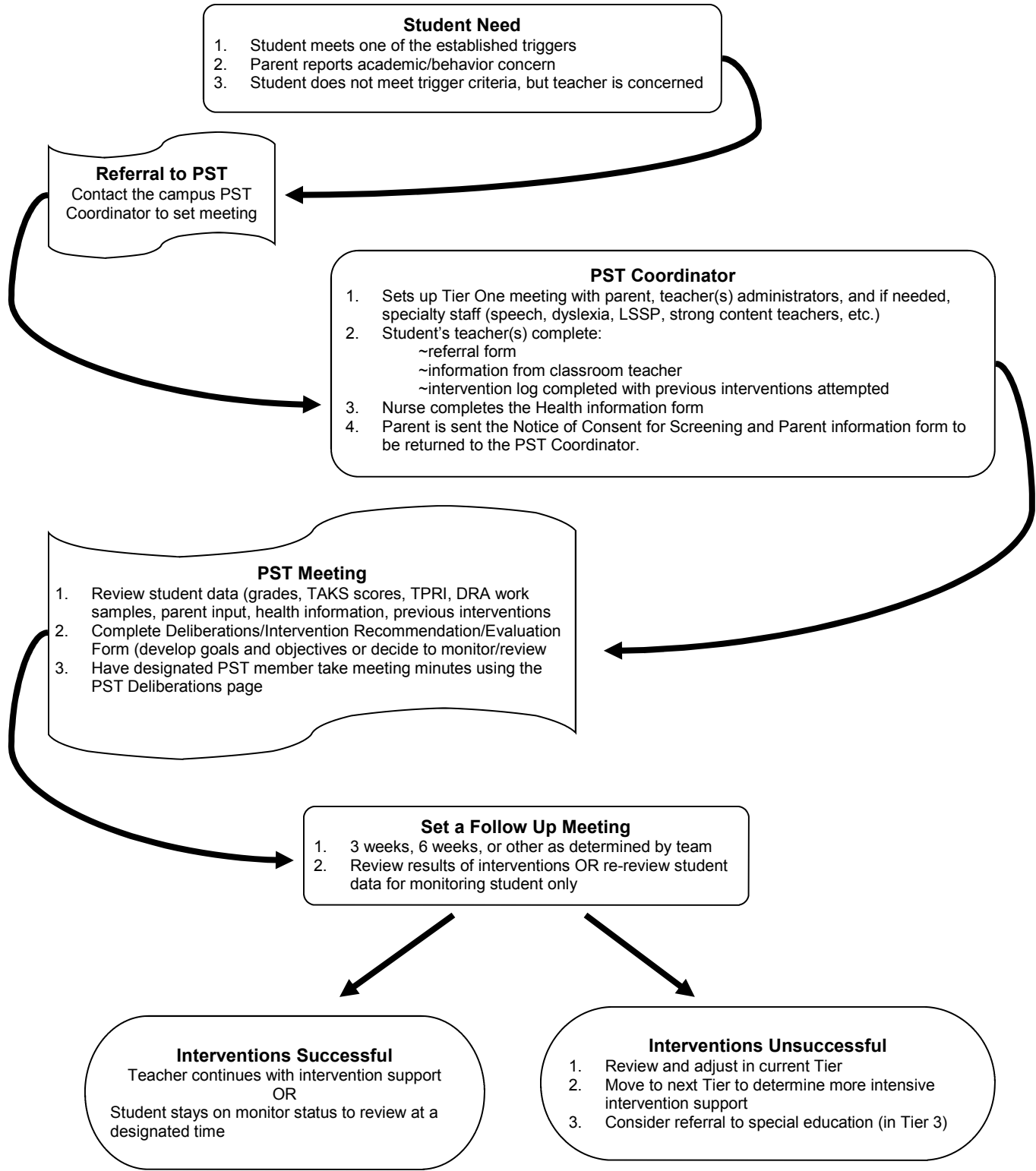

**\*Note: Students who need or should be considered for 504 Accommodations will not go through the Problem Solving Team. A 504 committee meeting should be set to determine 504 eligibility.**

**\*If a student comes to LISD with an outside diagnosis or LISD suspects a disability that does not warrant specially designed instruction through special education, a 504 meeting needs to be held immediately.**